

COLORS
fashion

ALCANTARA®

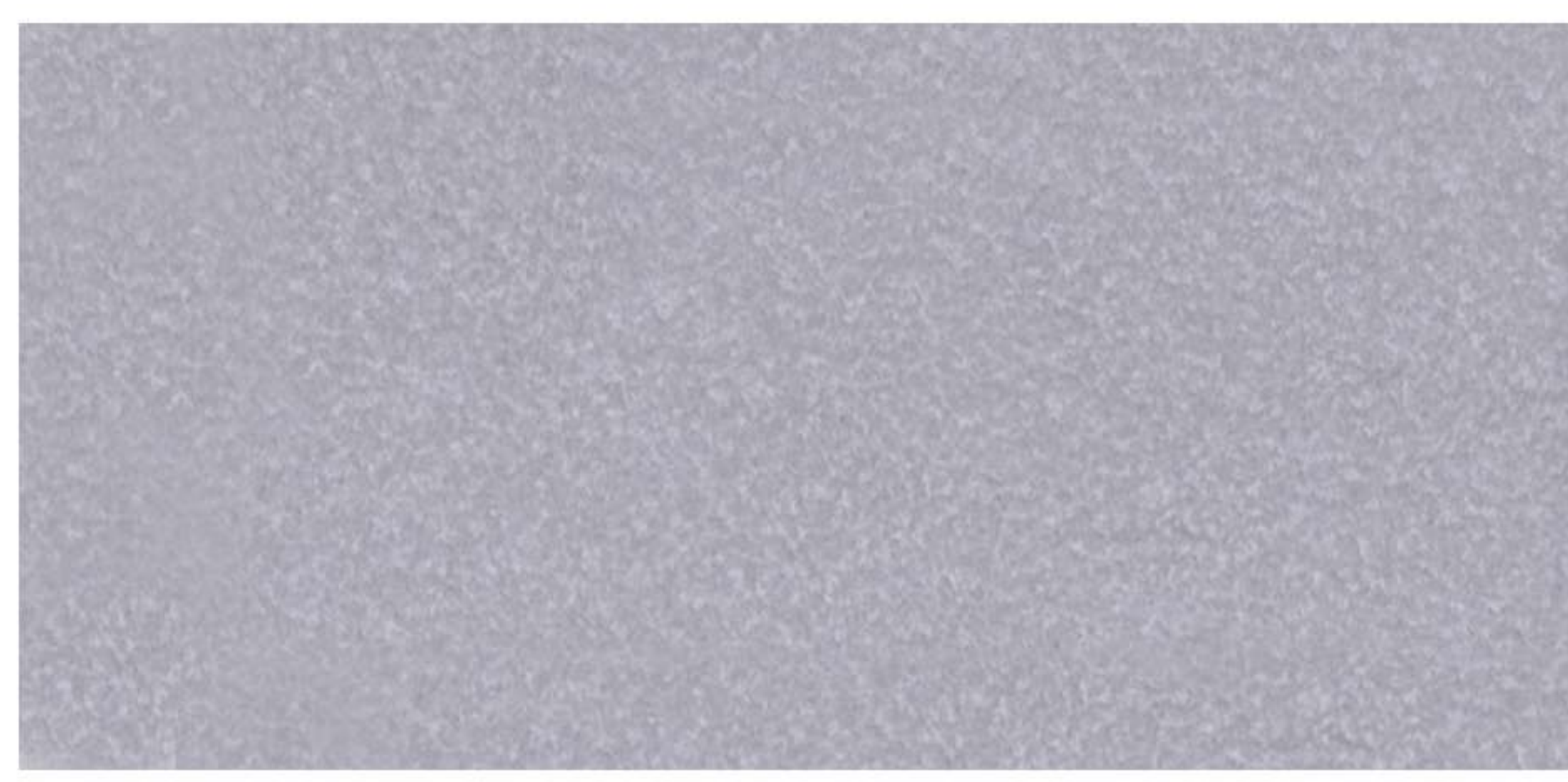

1105 NEVE 0.4 0.8 1.2



1267 SILICA 0.4 0.8 1.2



1598 BURRO 0.4 0.8 1.2

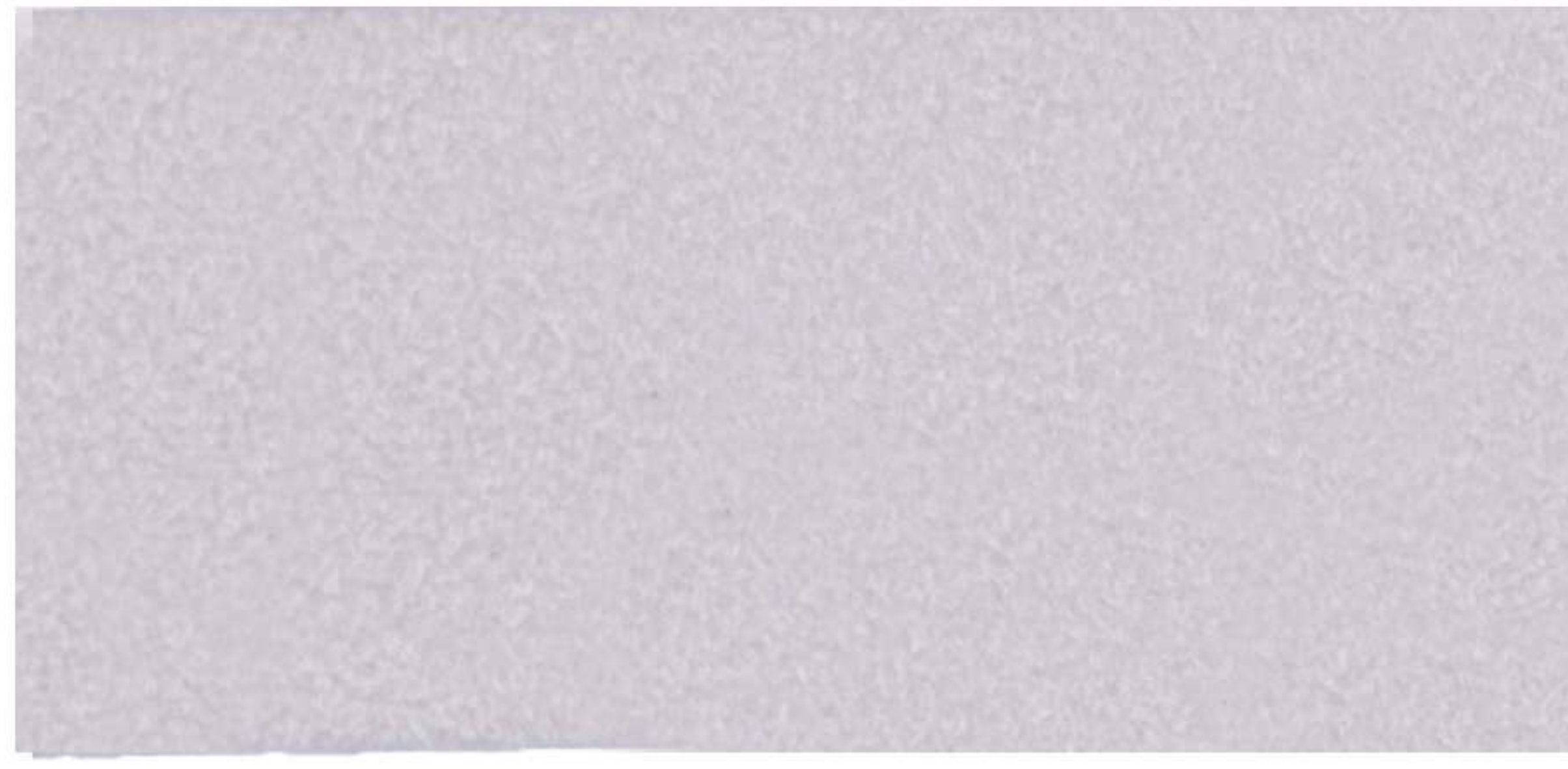

1001 EGGSHELL 0.4 0.8 1.2



1172 SEPIA 0.4 0.8 1.2

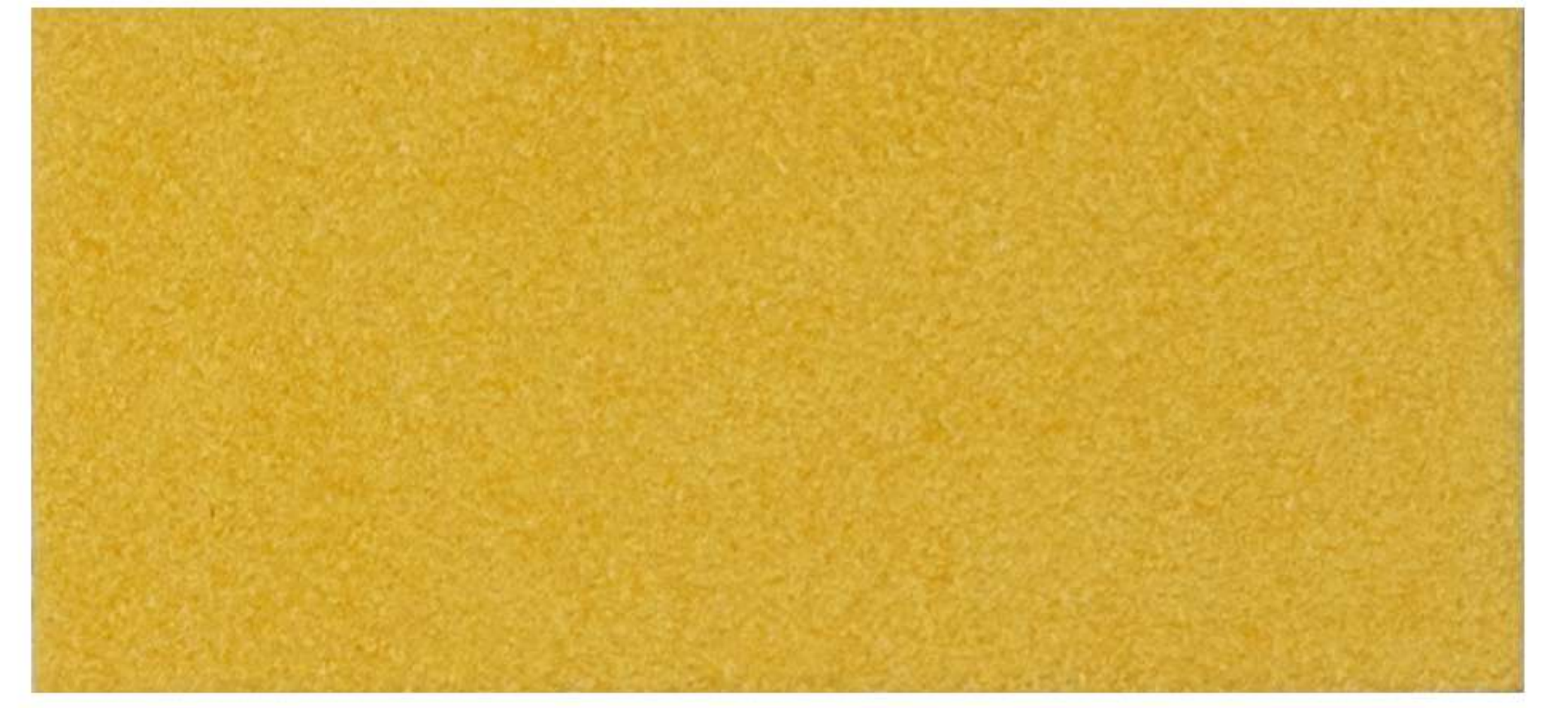

1234 ANDY 0.4 0.8 1.2



1150 IVORY 0.4 0.8 1.2



1010 ASH 0.4 0.8 1.2



1153 GOLD 0.4 0.8 1.2



1254 DUNE 0.4 0.8 1.2

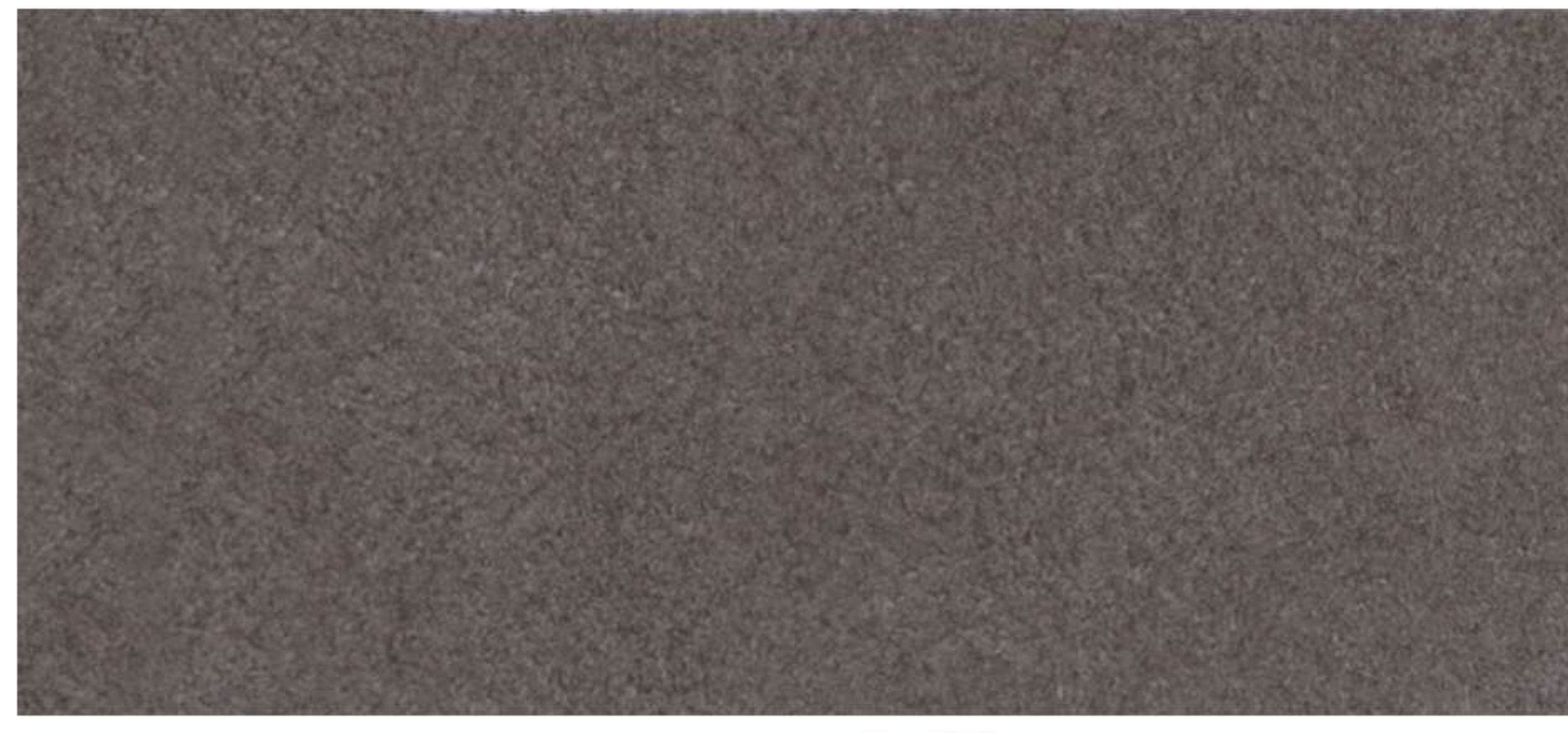

3003 KOALA 0.4 0.8 1.2



1016 CURRY 0.4 0.8 1.2



1510 NUDE 0.4 0.8 1.2



4900 TERRA 0.4 0.8 1.2



4077 DARK CAMEL 0.4 0.8 1.2



4083 GRAYSH 0.4 0.8 1.2



4061 PRALINE 0.4 0.8 1.2



3002 PECAN 0.4 0.8 1.2

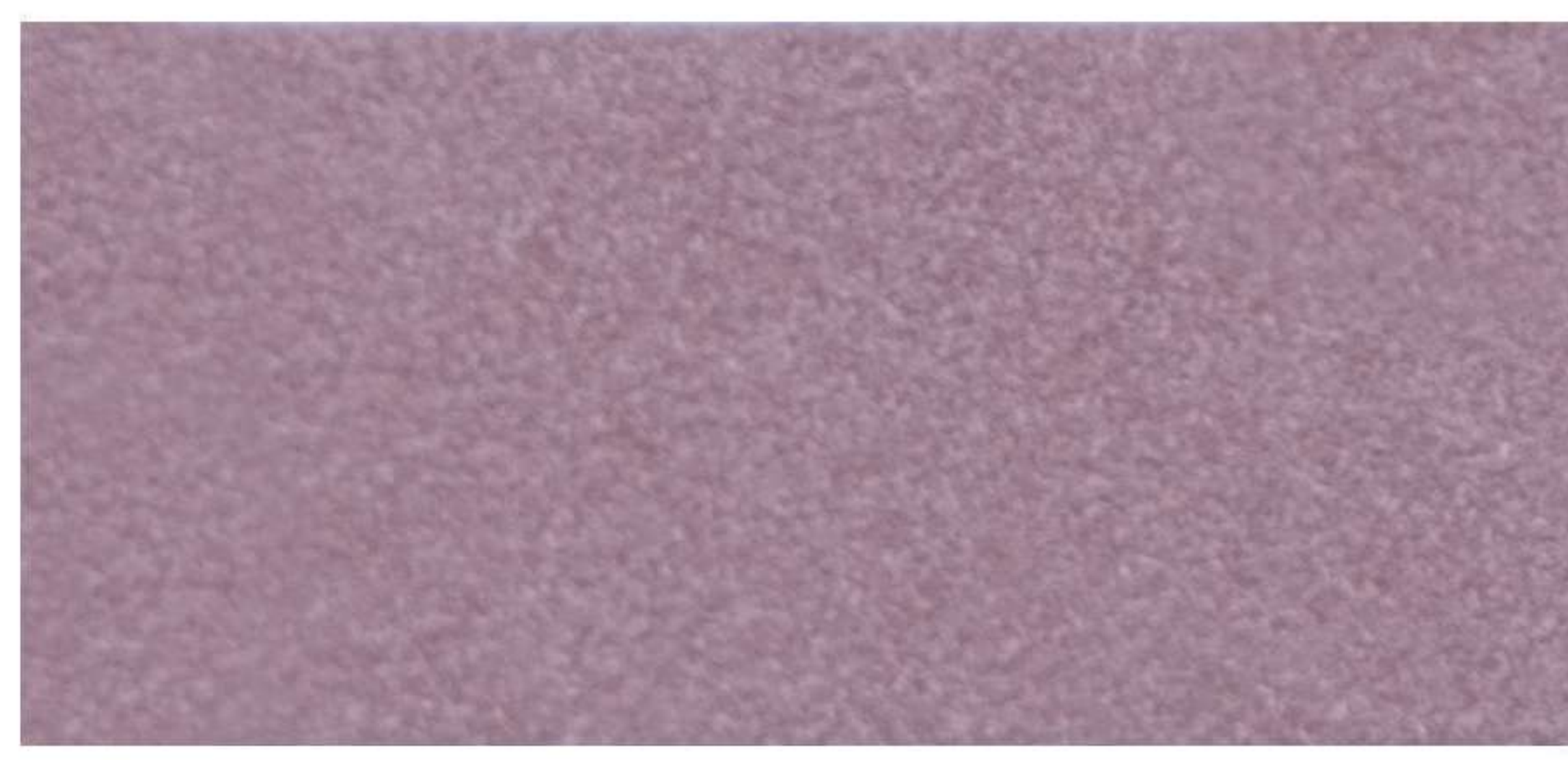

1096 BLOOM 0.4 0.8 1.2



4097 RUST 0.4 0.8 1.2



4084 PALM 0.4 0.8 1.2



2627 CAMEO BROWN 0.4 0.8 1.2

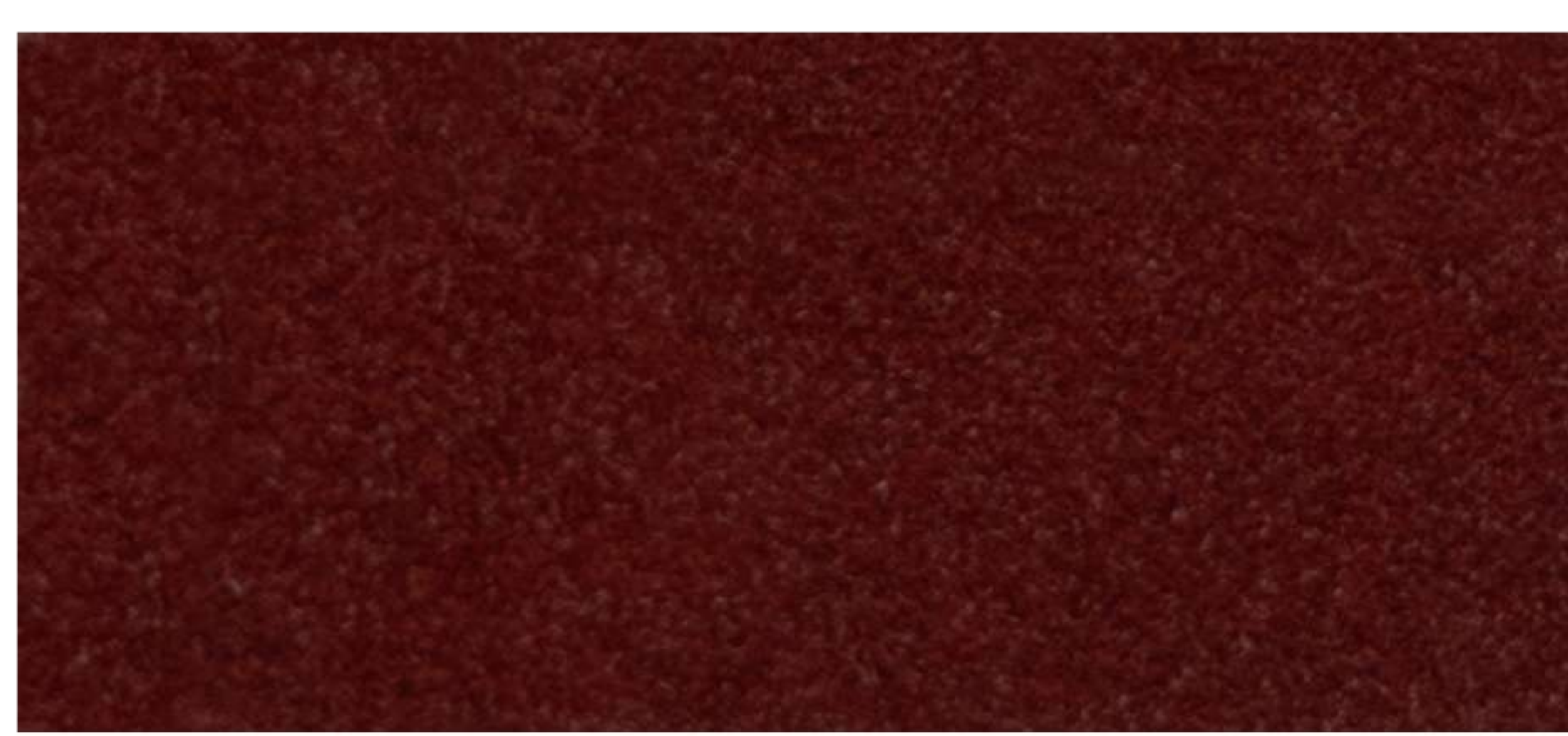

3335 AMARETTO 0.4 0.8 1.2



3328 HAVANA 0.4 0.8 1.2

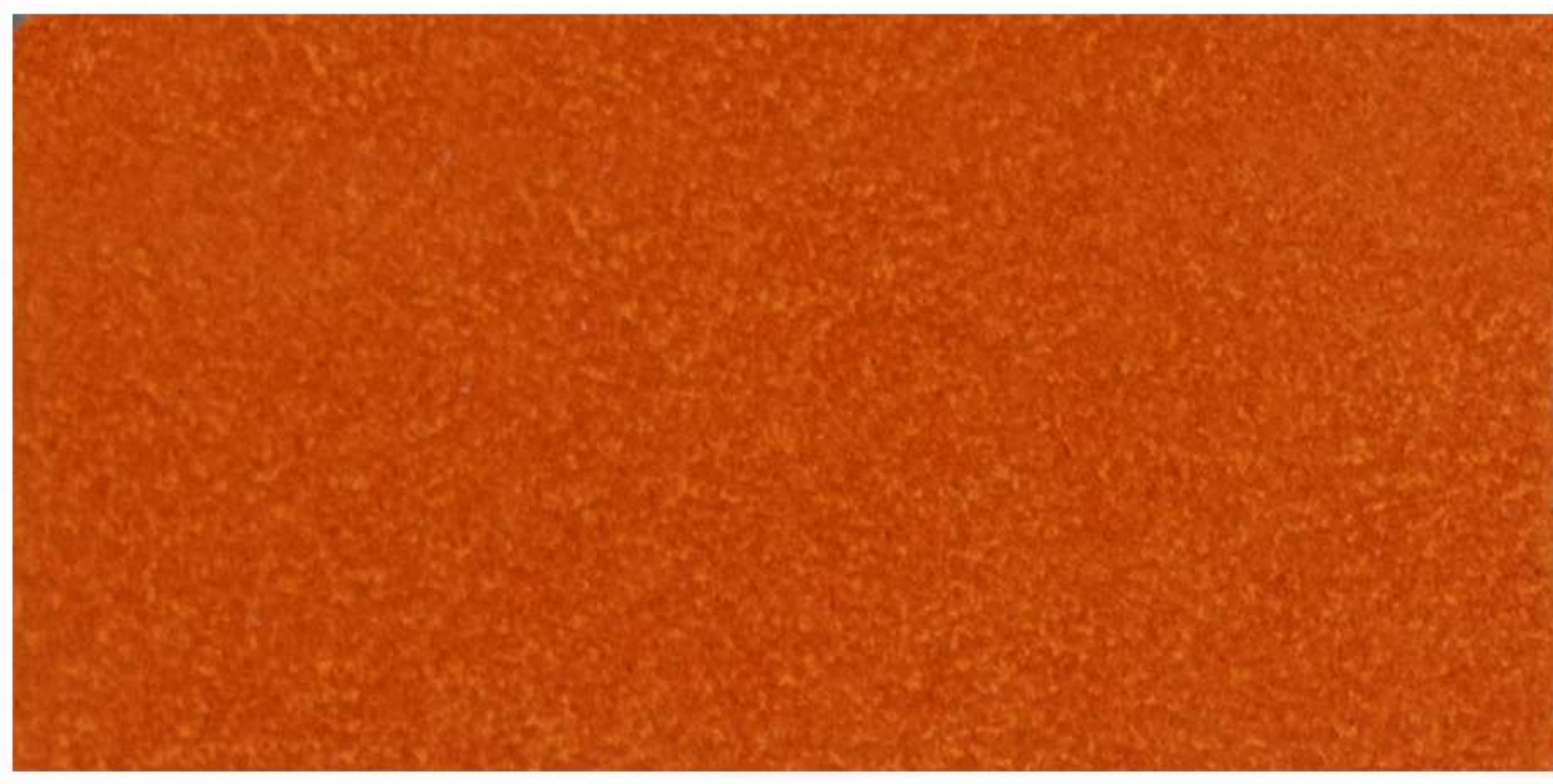

1703 ARANCIONE PAPAYA 0.4 0.8 1.2

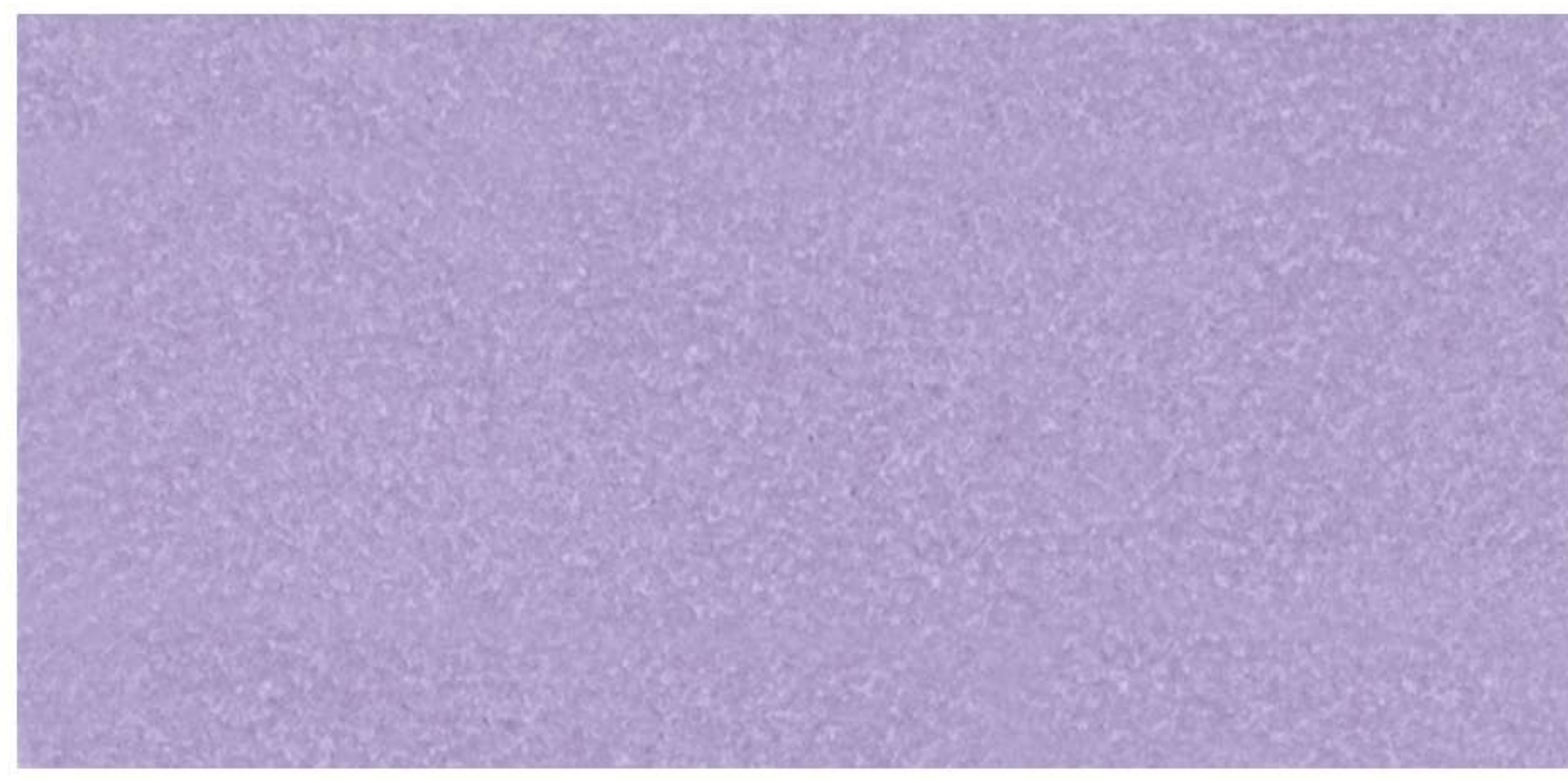

1017 LAVANDER 0.4 0.8 1.2



1605 SADDLE 0.4 0.8 1.2



4025 CADMIUM 0.4 0.8 1.2



4148 IRIS 0.4 0.8 1.2



1110 AMBER GLOW 0.4 0.8 1.2



4131 ORANGE 0.4 0.8 1.2

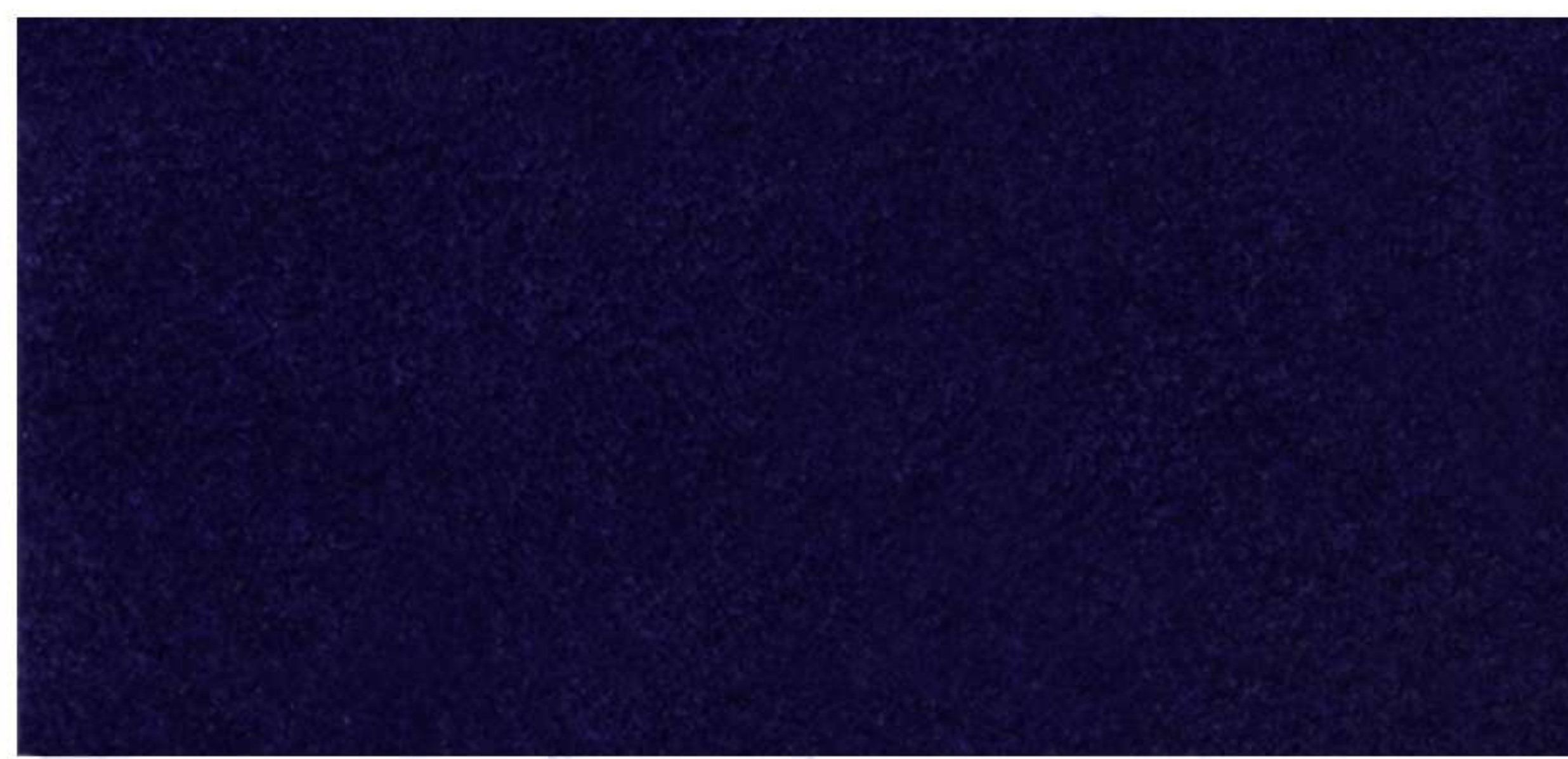

6601 VIOLET 0.4 0.8 1.2



1070 CORN 0.4 0.8 1.2



3096 GOYA 0.4 0.8 1.2

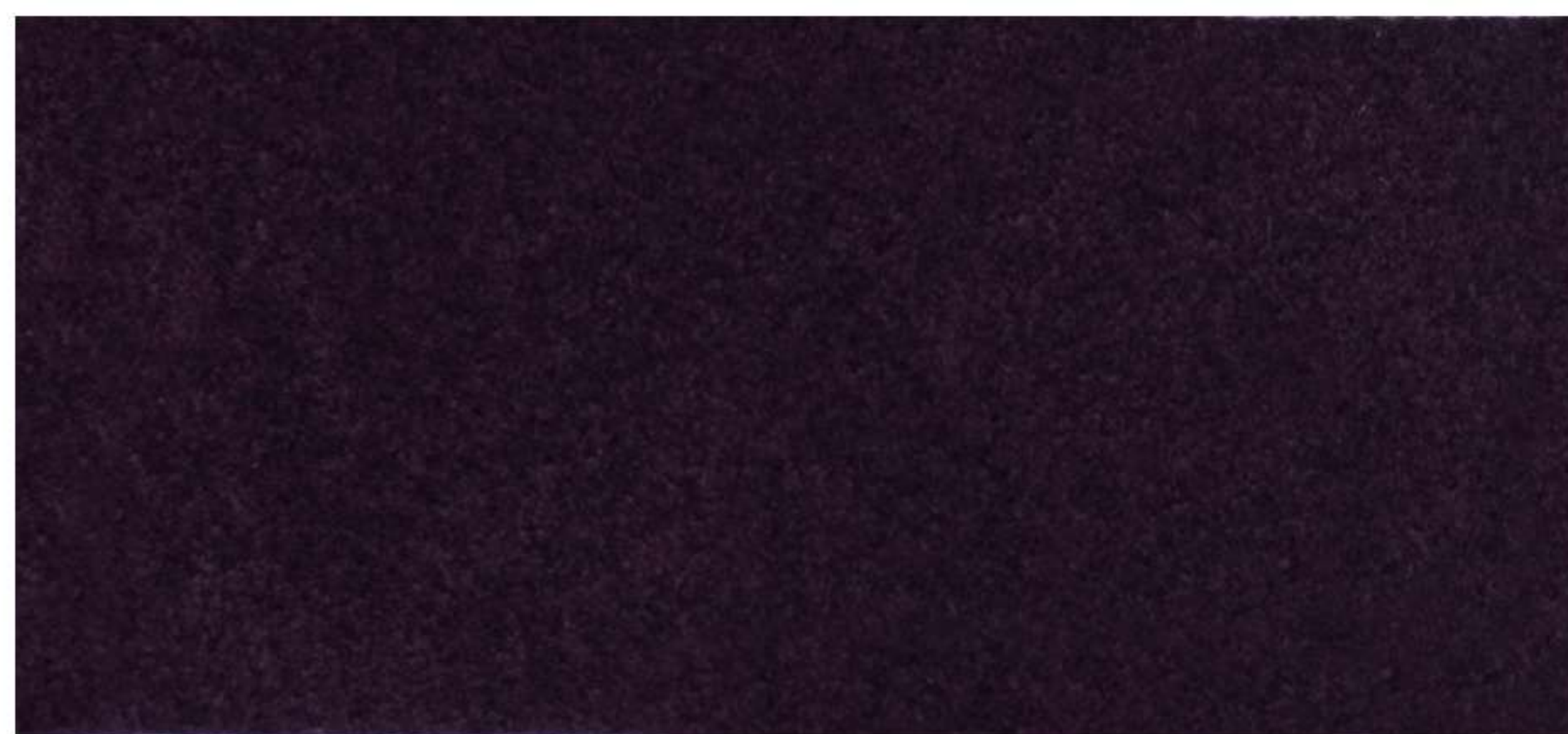

7569 AUBERGINE 0.4 0.8 1.2



3051 CAMEL 0.4 0.8 1.2



6357 RUBY RED 0.4 0.8 1.2



6833 RAW AMBER 0.4 0.8 1.2



4180 TAUPE 0.4 0.8 1.2

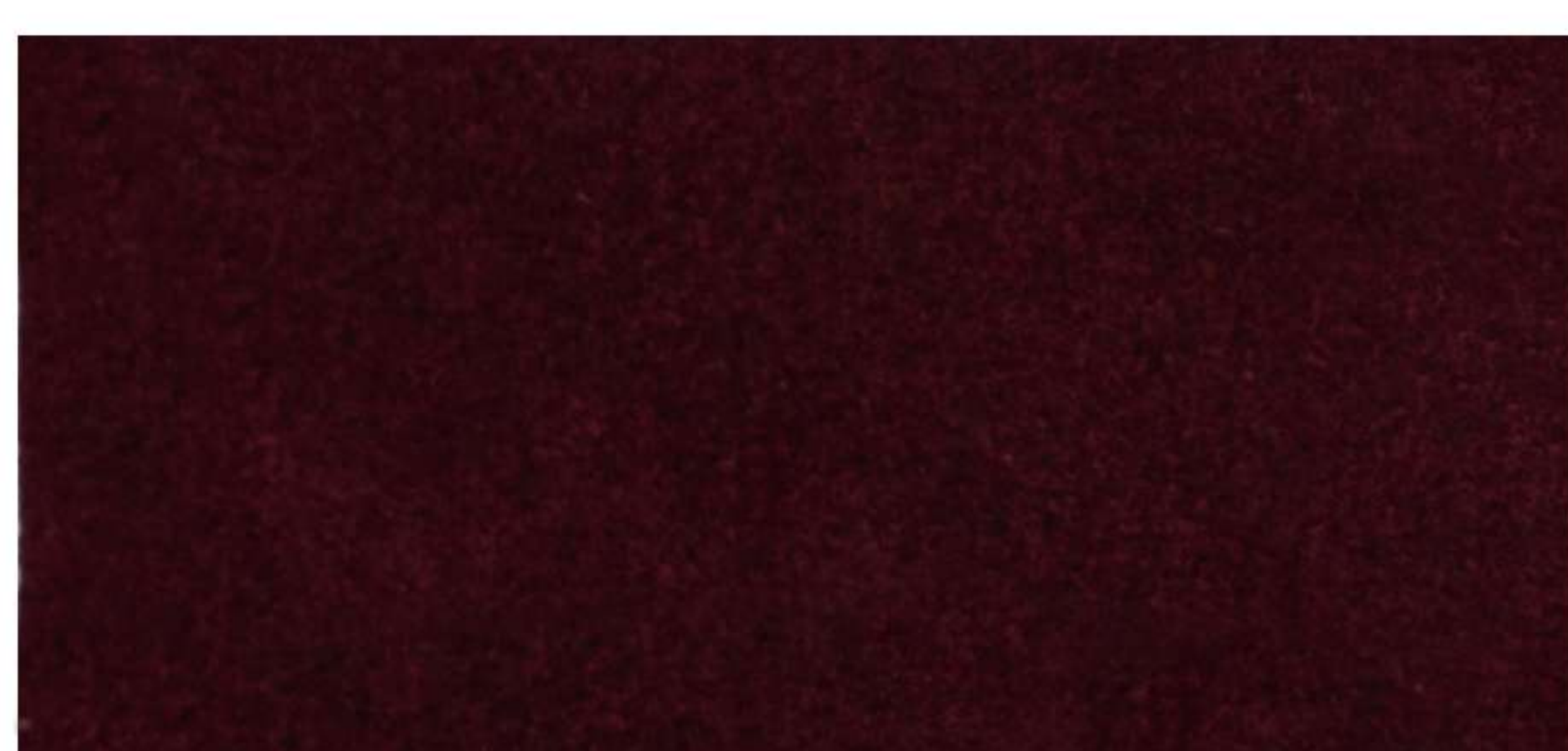

8801 POMPEIAN RED 0.4 0.8 1.2

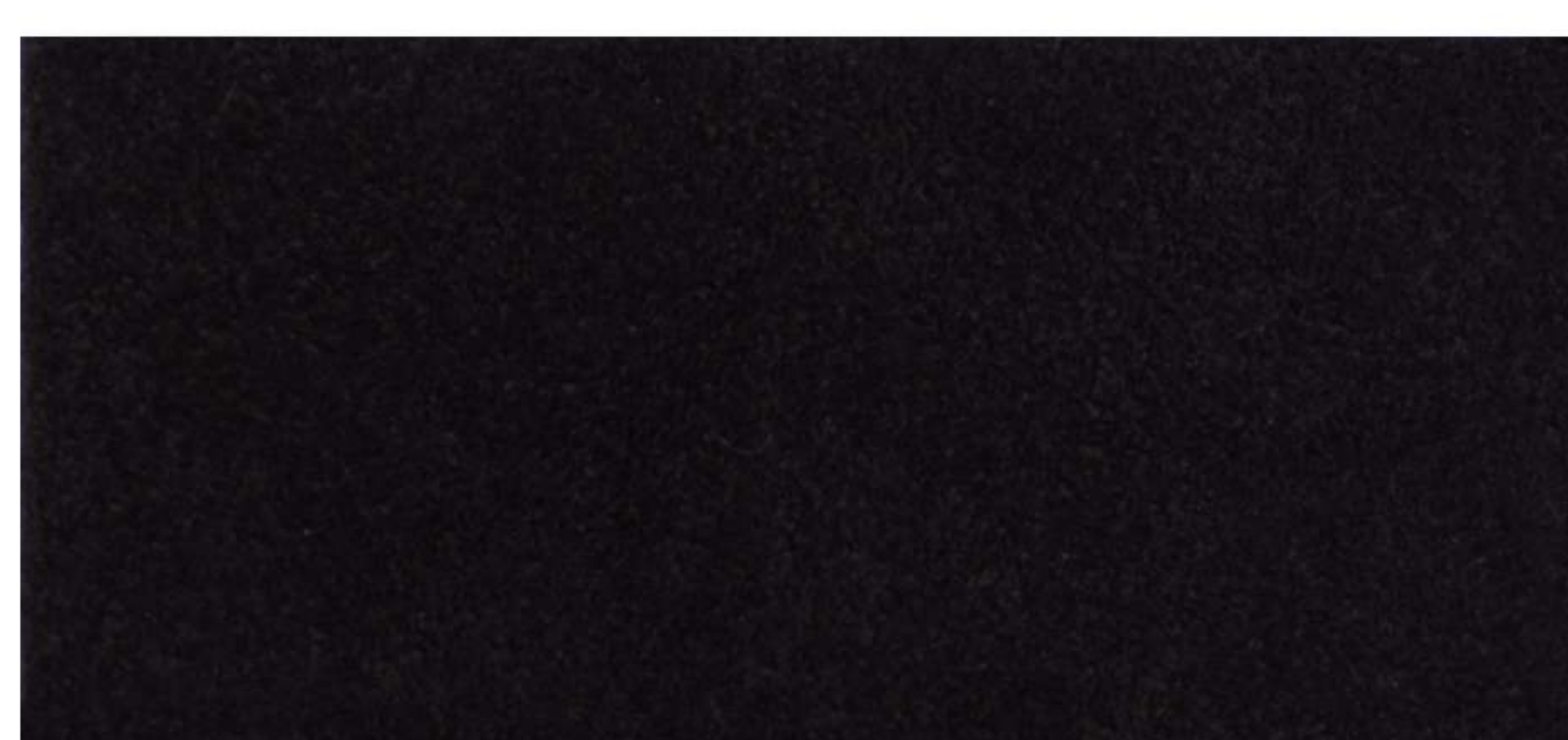

7290 MUSCATTE 0.4 0.8 1.2

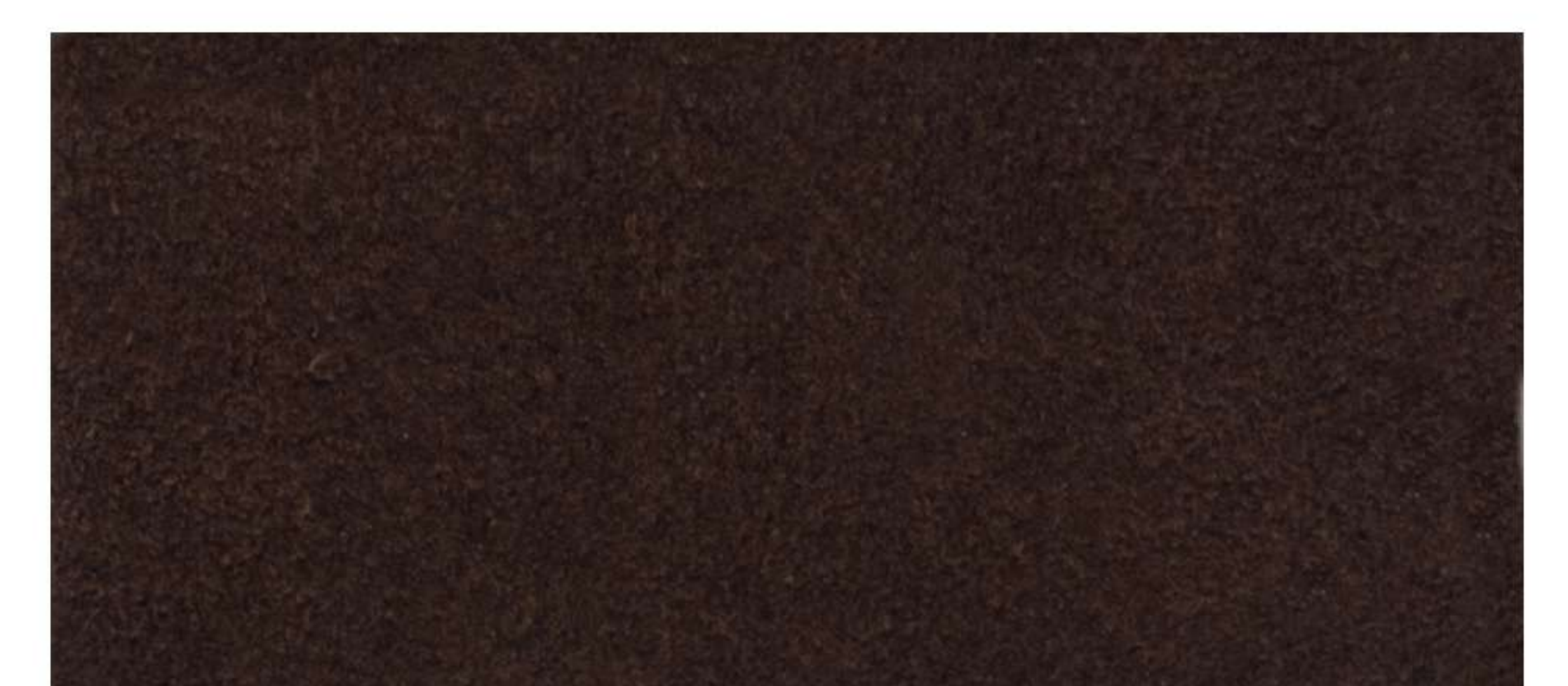

6419 WOOD 0.4 0.8 1.2

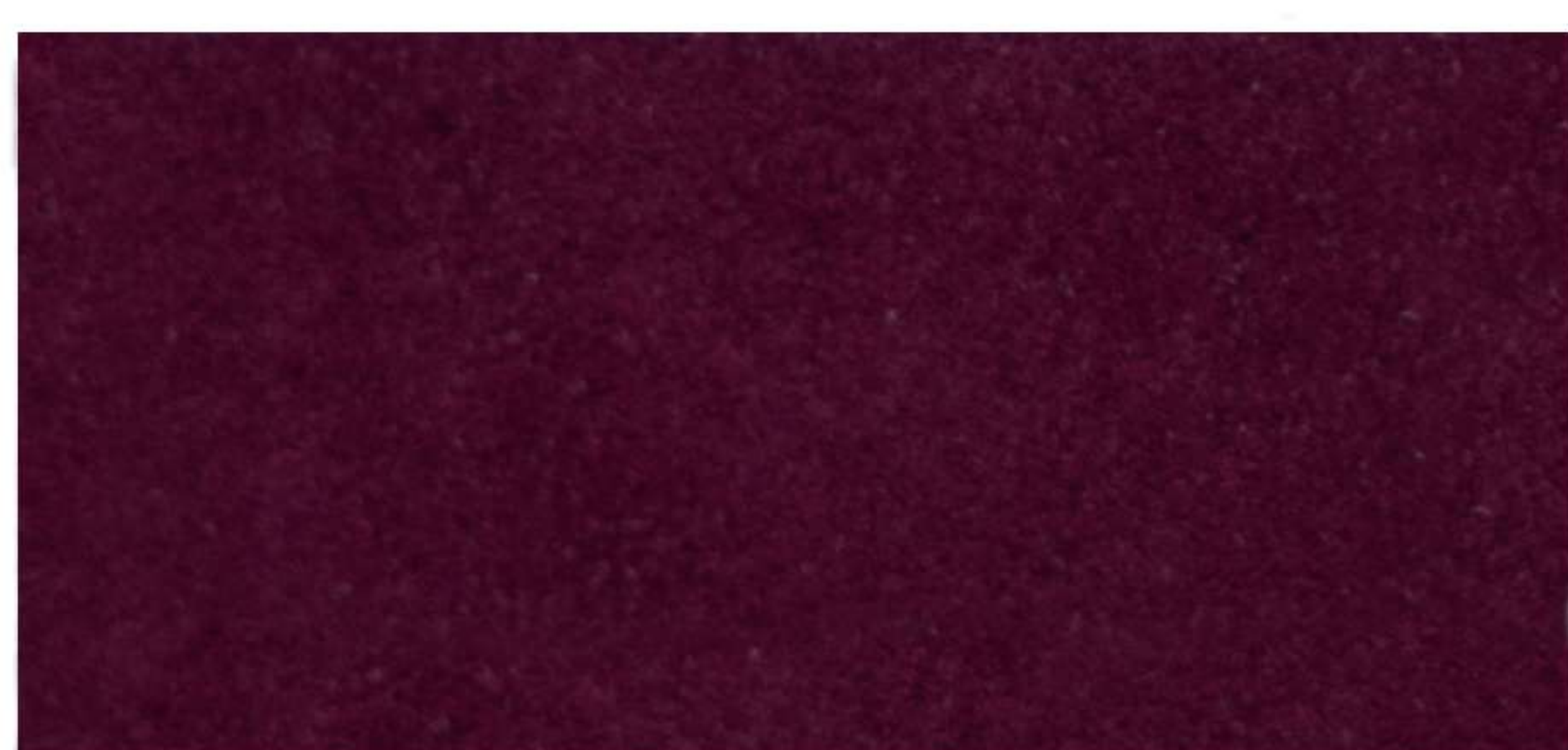

8907 CHIANTI 0.4 0.8 1.2



7490 CHESTNUT 0.4 0.8 1.2



7801 BROWN 0.4 0.8 1.2

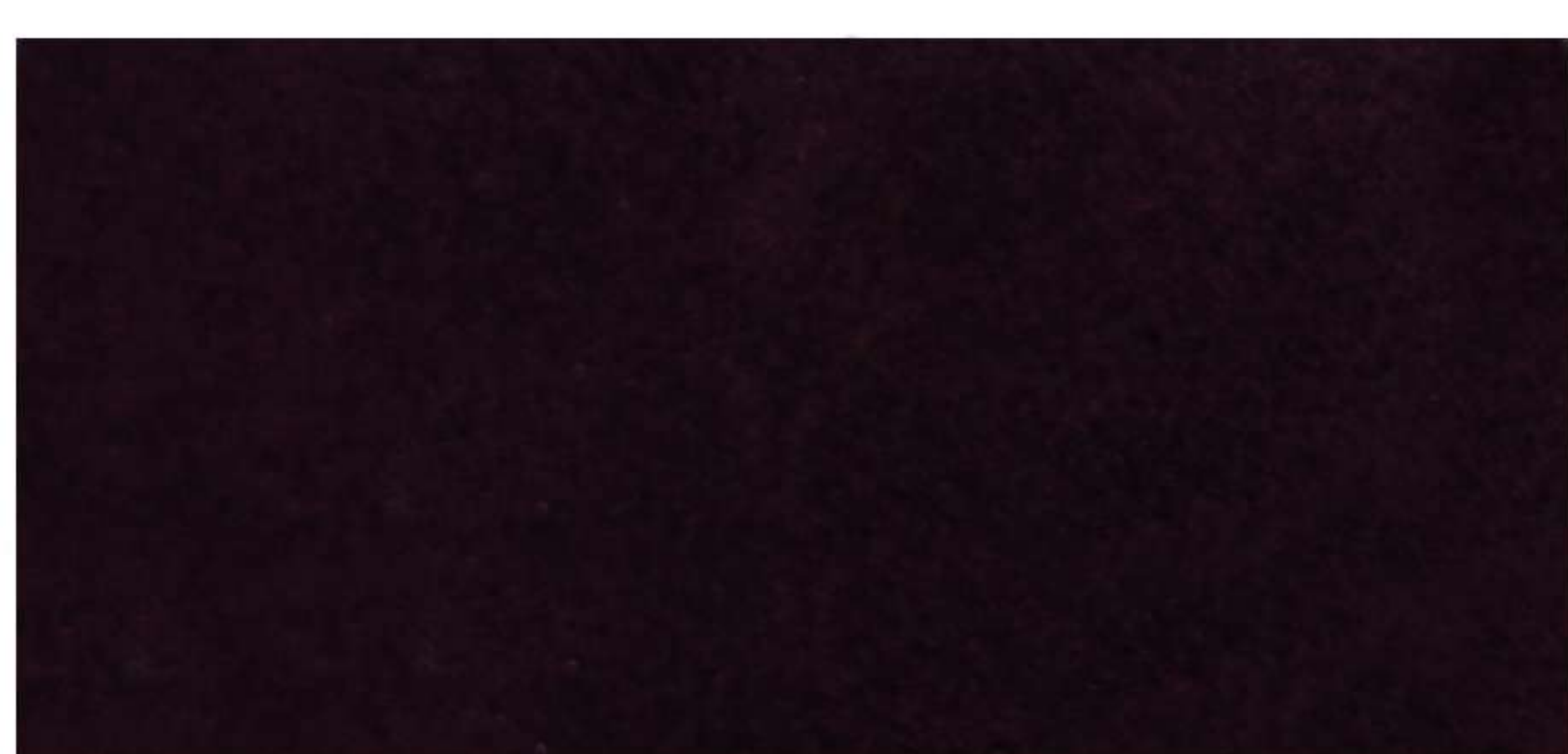

7564 PALISSANDRO 0.4 0.8 1.2

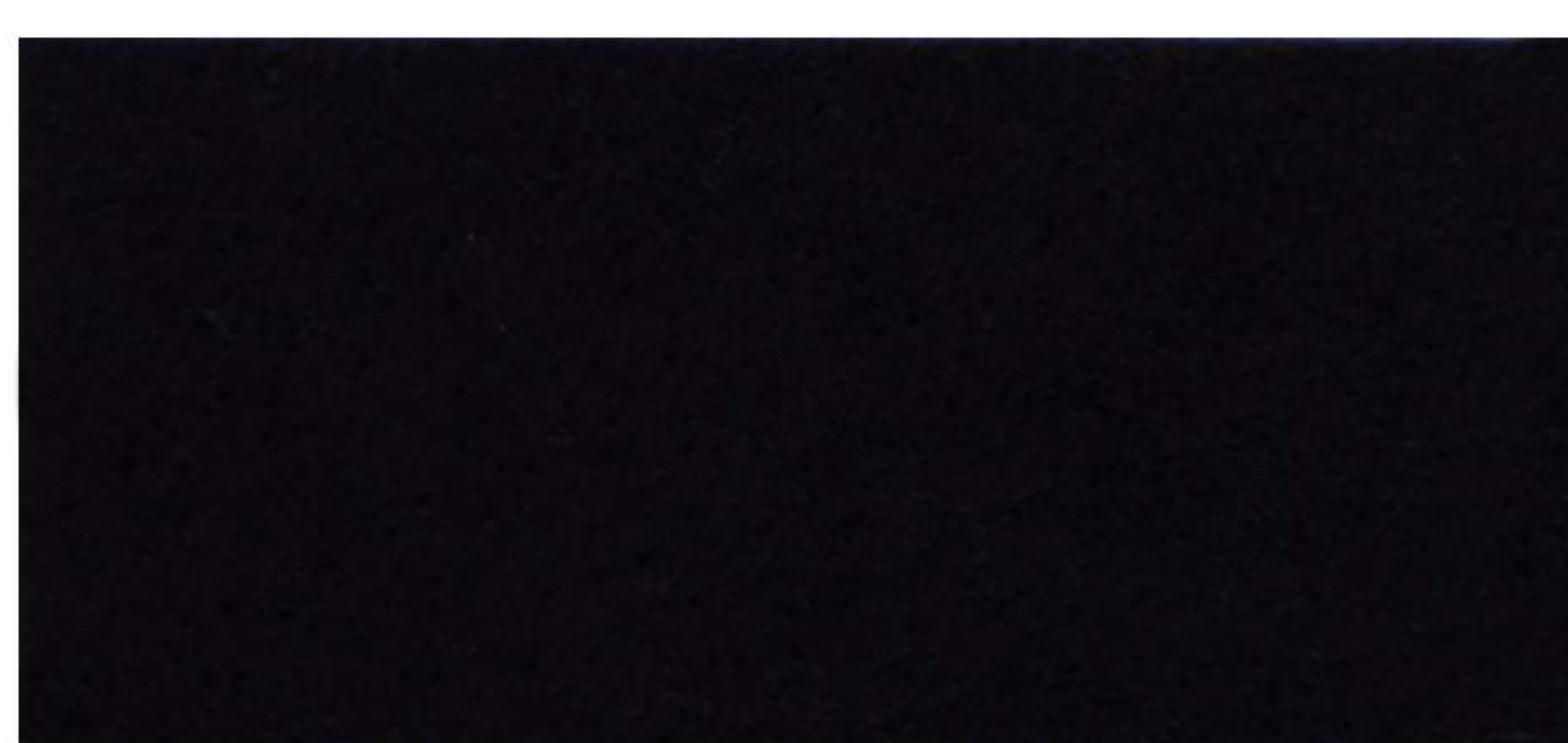

9500 FONDENTE 0.4 0.8 1.2

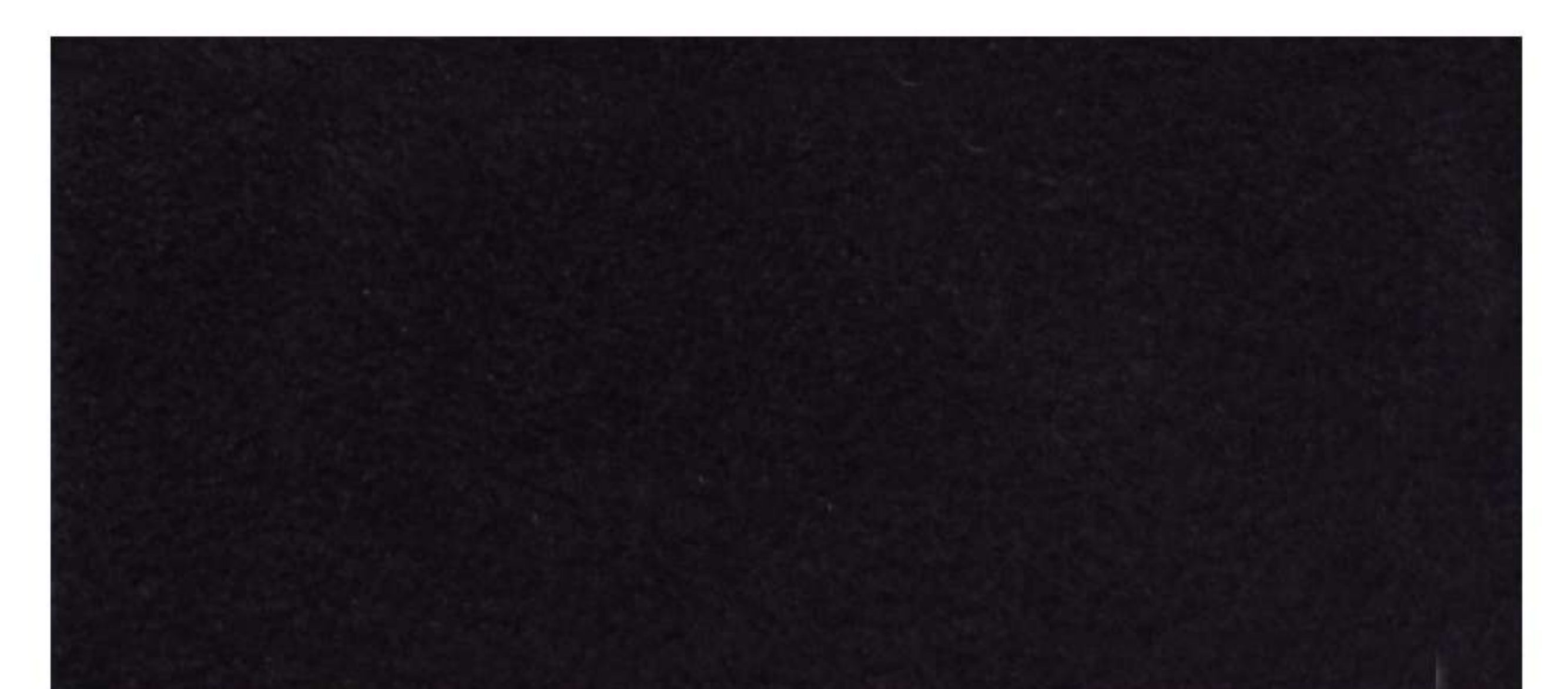

7298 COCONUT 0.4 0.8 1.2

I singoli campioni presenti sulla cartella sono da intendersi come riferimento indicativo del colore.



1100 SEA SAND 0.4 0.8 1.2



4078 PEARL 0.4 0.8 1.2



1042 ICE 0.4 0.8 1.2



P200 FLAX 0.4 0.8 1.2

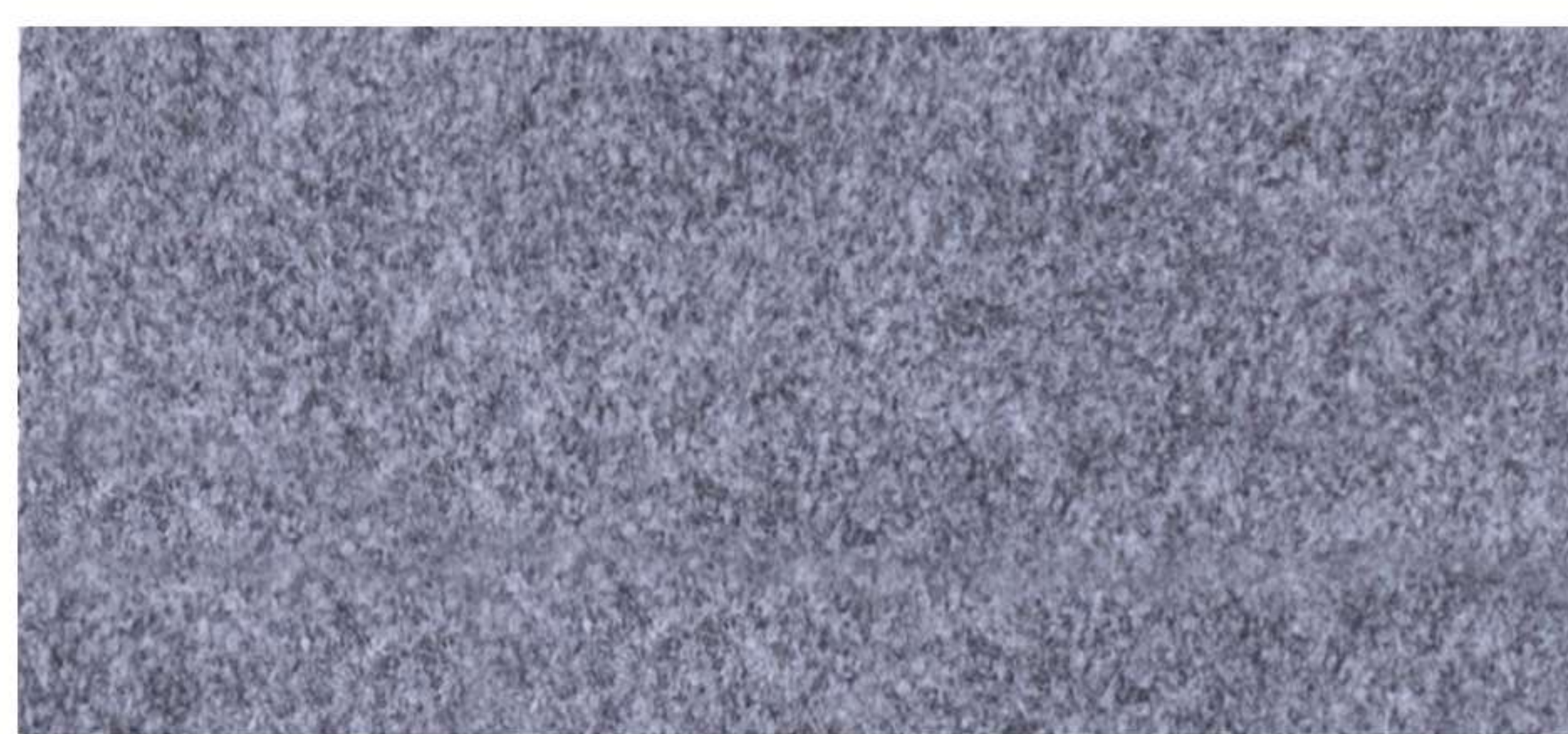

P000 FLEECE 0.4 0.8 1.2



1400 STONE 0.4 0.8 1.2



1112 DOVE 0.4 0.8 1.2



3410 SILVER 0.4 0.8 1.2

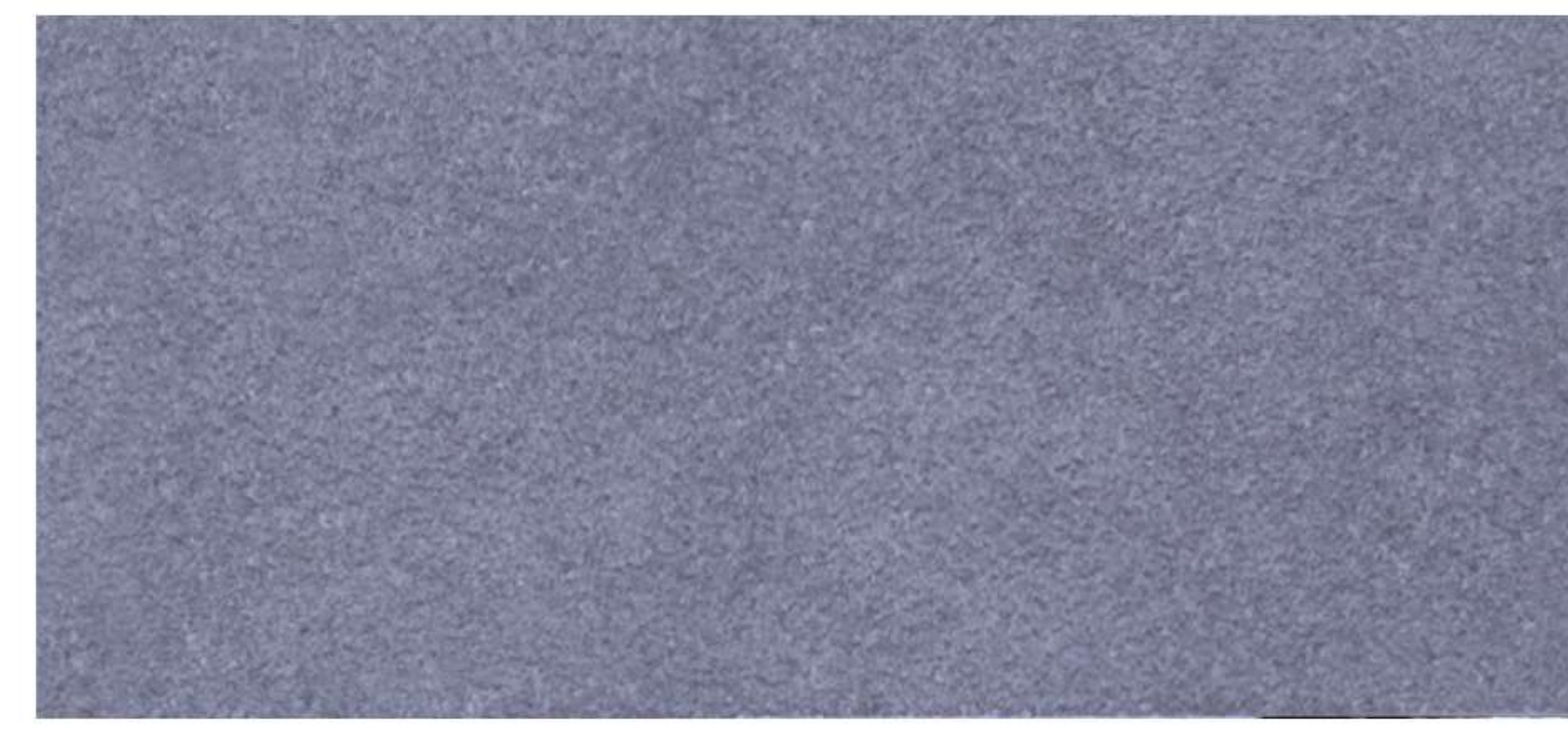

2536 LUNARGLIDE 0.4 0.8 1.2



P210 MOCHA 0.4 0.8 1.2

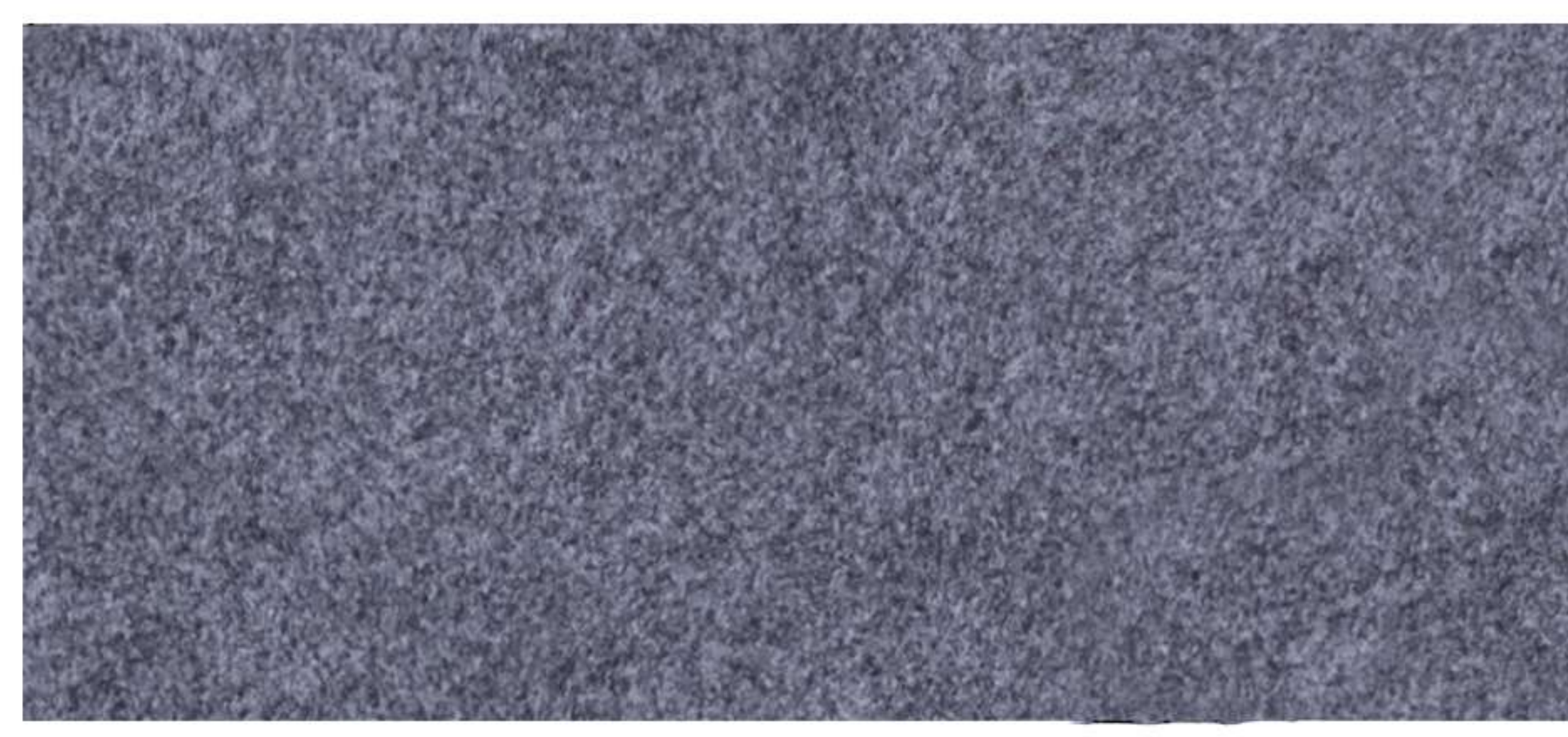

P010 CONCRETE 0.4 0.8 1.2



5810 STEEL 0.4 0.8 1.2

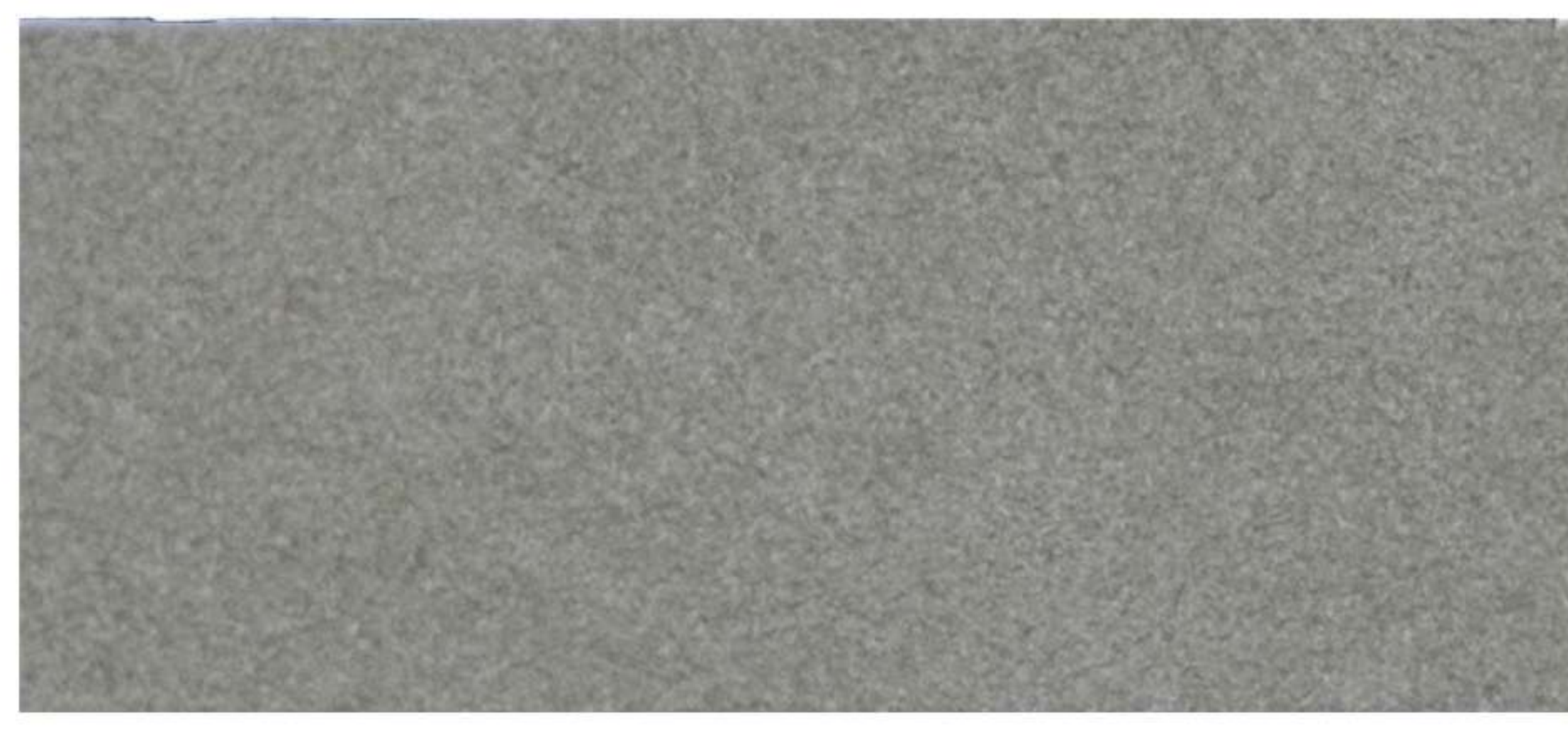

2161 ALMOND 0.4 0.8 1.2



3801 WHALE 0.4 0.8 1.2



6404 CHIC 0.4 0.8 1.2



5700 LIZARD 0.4 0.8 1.2



5141 NOCE 0.4 0.8 1.2

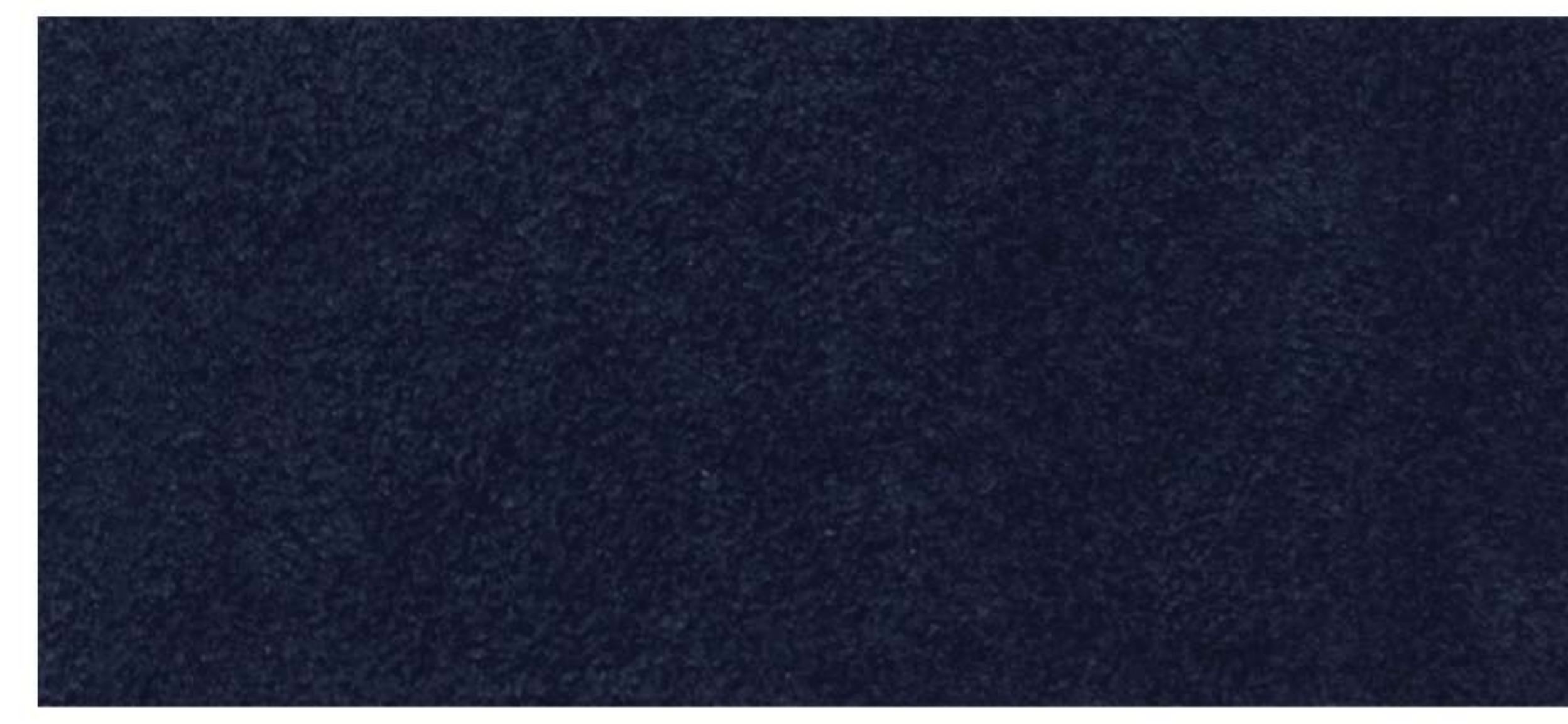

7520 DARKNESS 0.4 0.8 1.2



6407 KIWI 0.4 0.8 1.2



6422 ANTRACITE 0.4 0.8 1.2



9901 SLATE 0.4 0.8 1.2



9165 MONKFISH 0.4 0.8 1.2

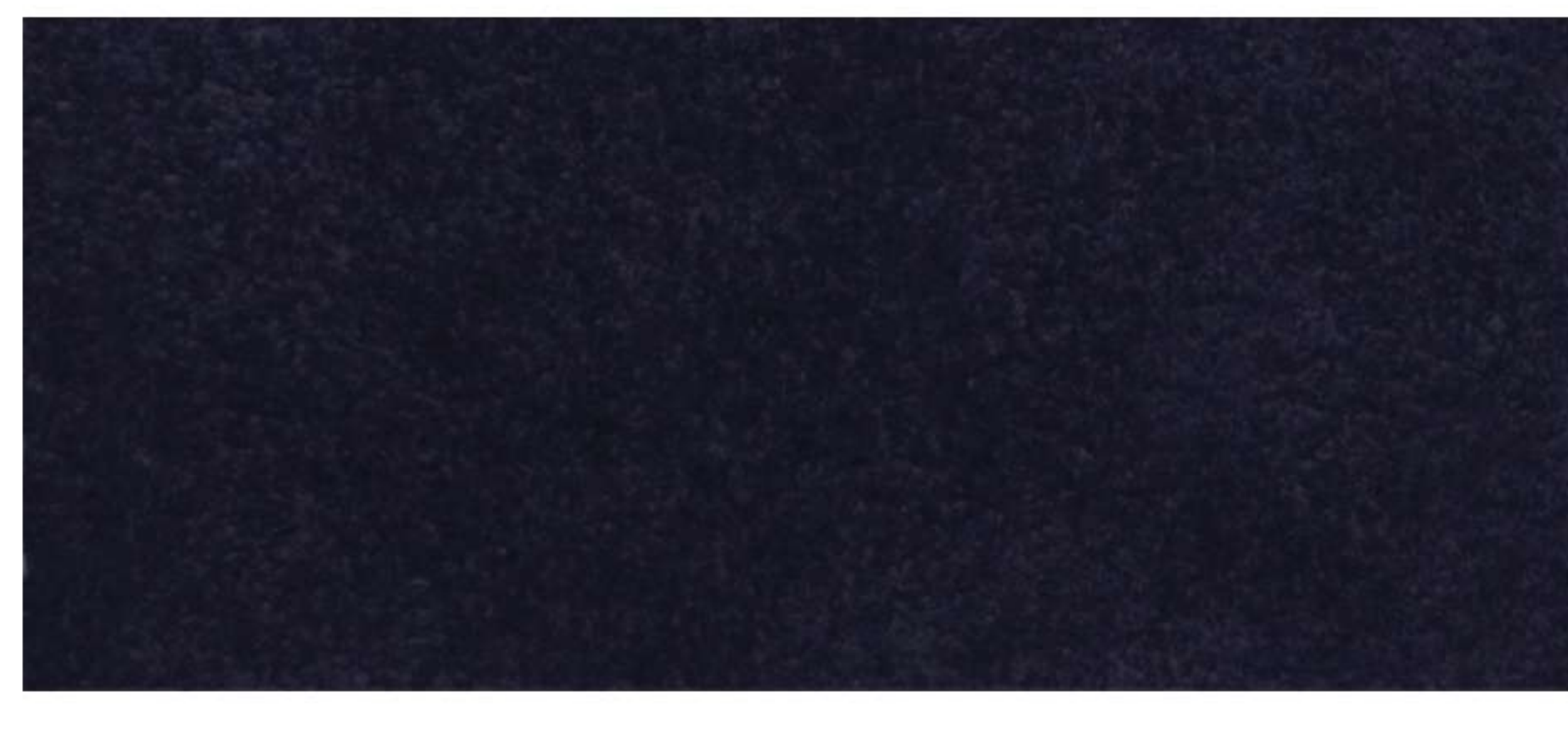

7010 ULTRA UMBER 0.4 0.8 1.2



9990 NOTTE 0.4 0.8 1.2

The individual samples on the chart are to be considered as indicative of the colour.



4175 PORCELAIN 0.4 0.8 1.2

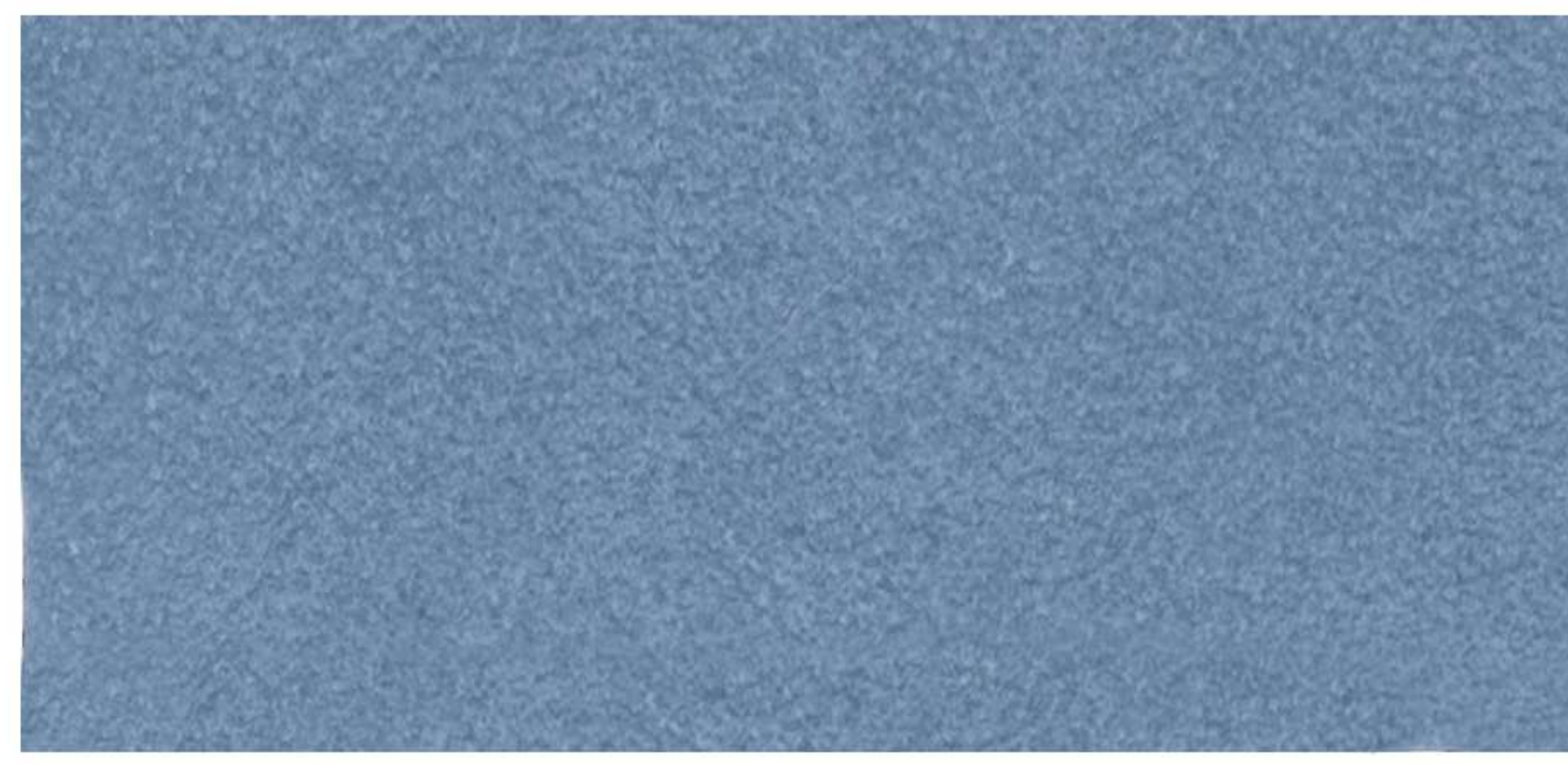

2129 AUBUSSON 0.4 0.8 1.2



3490 BABY GREY 0.4 0.8 1.2



7586 BOHEMIAN 0.4 0.8 1.2

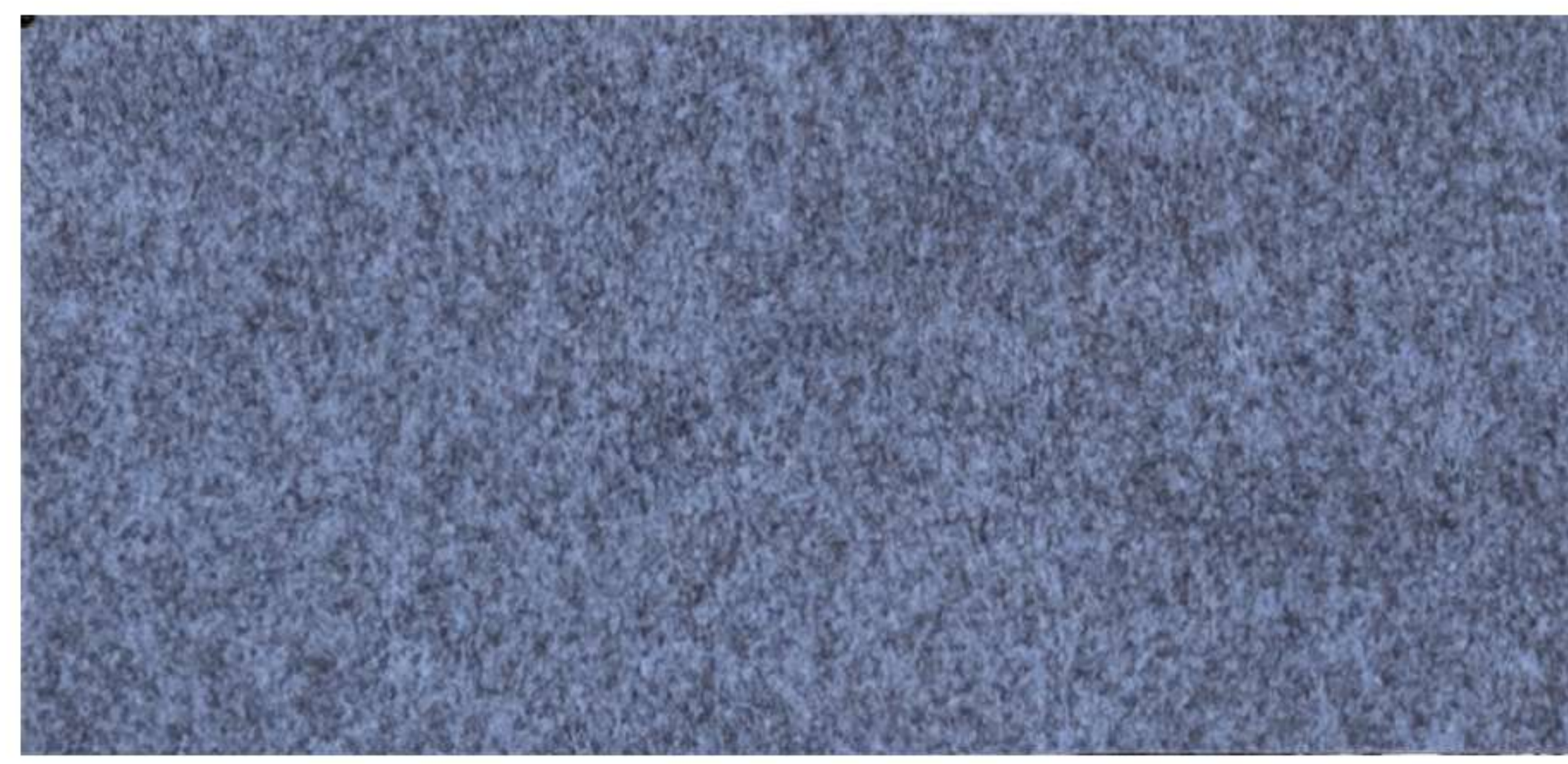

P100 DENIM 0.4 0.8 1.2

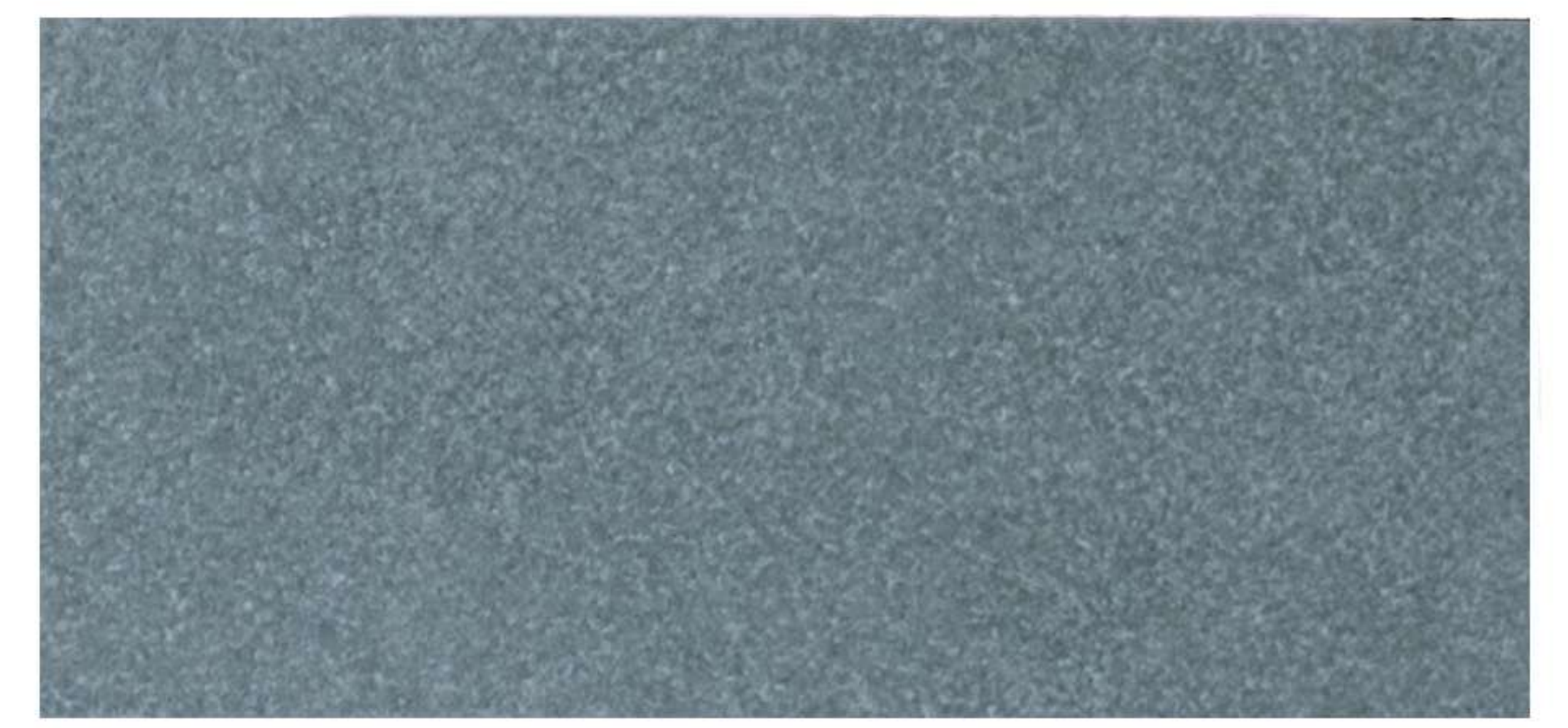

2156 CELADON 0.4 0.8 1.2



6408 INFANTA 0.4 0.8 1.2



3470 VELVET 0.4 0.8 1.2



6405 LICHEN 0.4 0.8 1.2



6503 COMMODORE 0.4 0.8 1.2

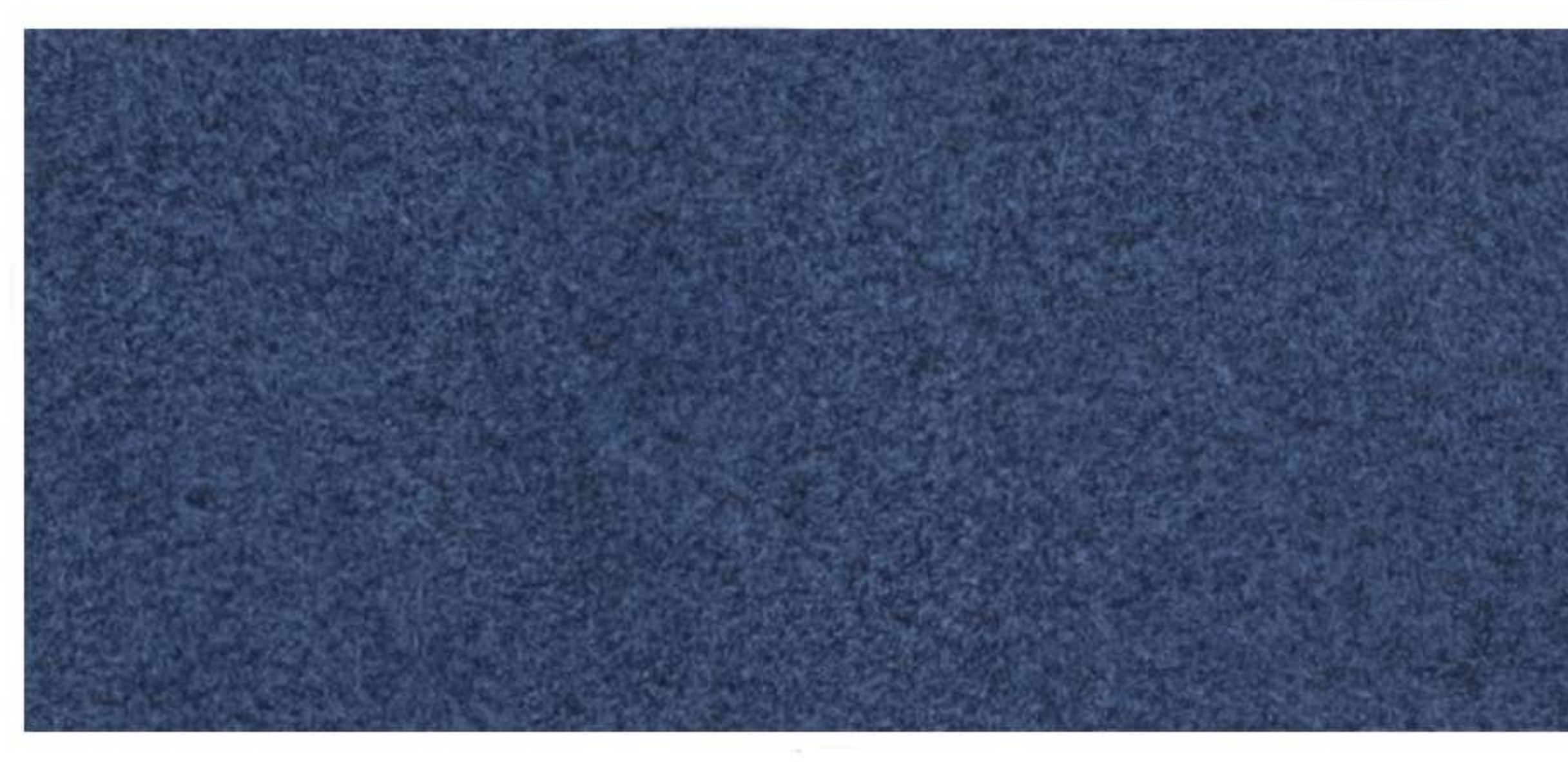

6801 NILE 0.4 0.8 1.2



7711 MALACHITE 0.4 0.8 1.2



7941 NAVY 0.4 0.8 1.2



P110 AVIO 0.4 0.8 1.2



6501 TREKKING 0.4 0.8 1.2



6406 SEA 0.4 0.8 1.2



7912 BRITTANY 0.4 0.8 1.2



3133 LIMERICH 0.4 0.8 1.2

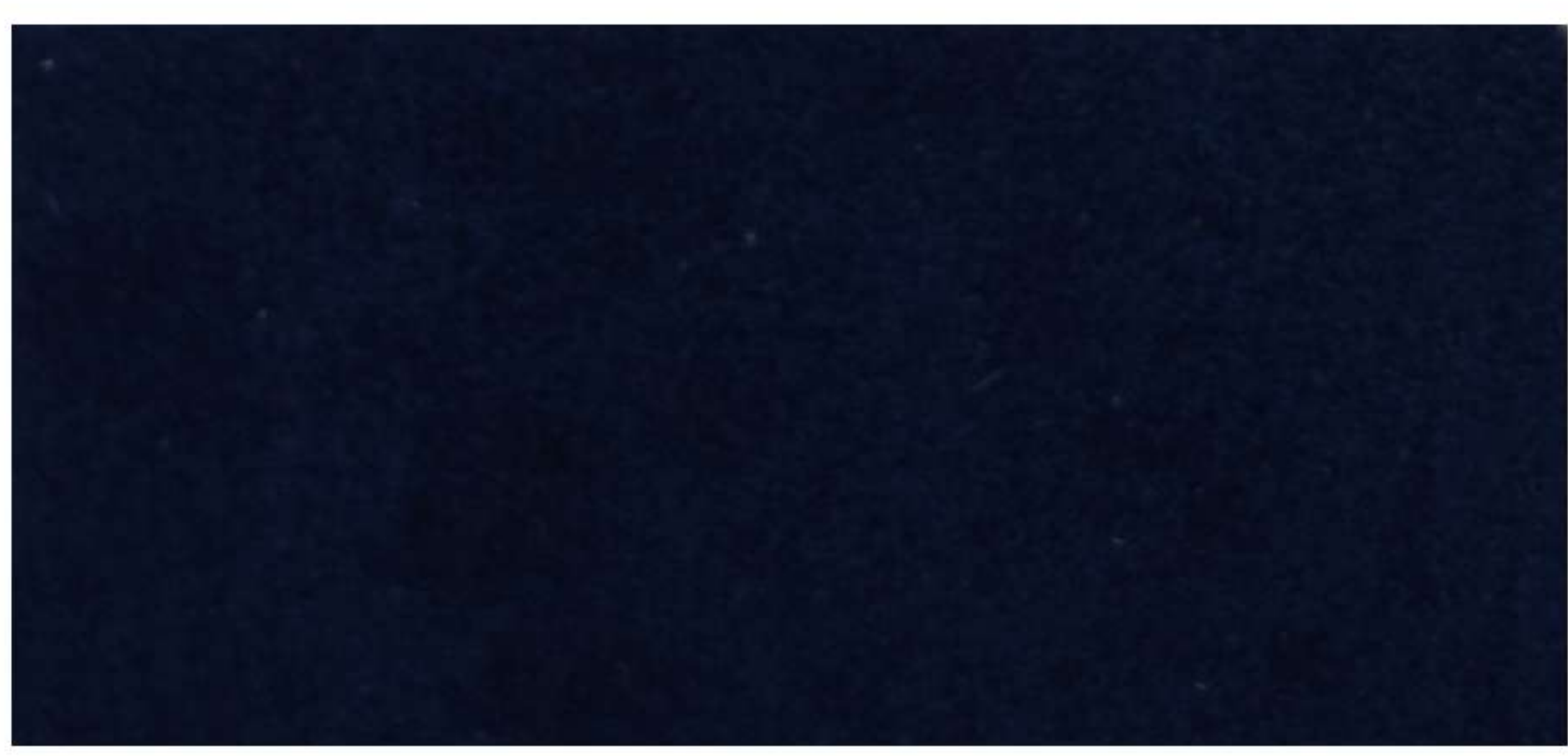

9100 DEEP BLUE 0.4 0.8 1.2



6440 POWDER 0.4 0.8 1.2



4129 EMERALD 0.4 0.8 1.2

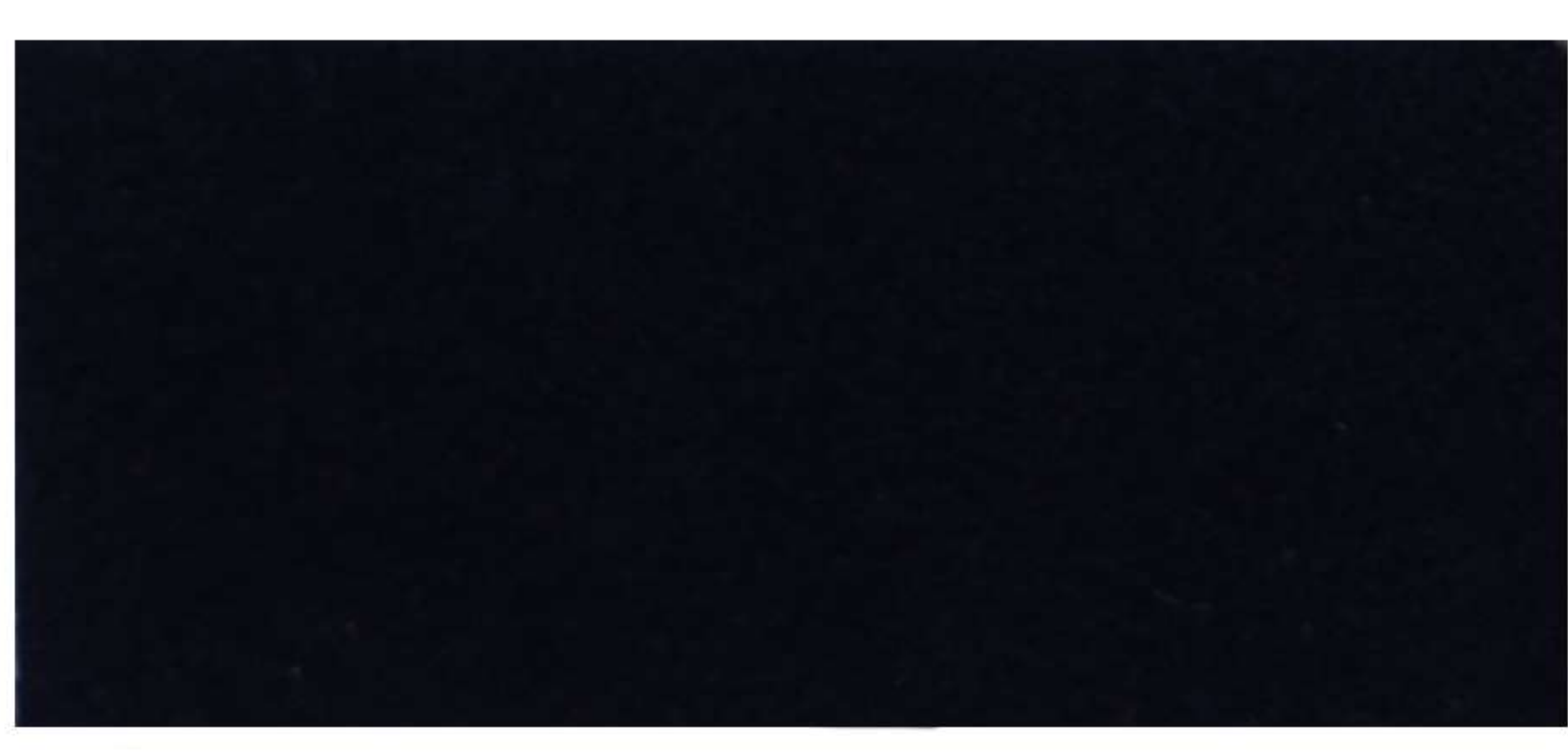

7980 ABISSO 0.4 0.8 1.2

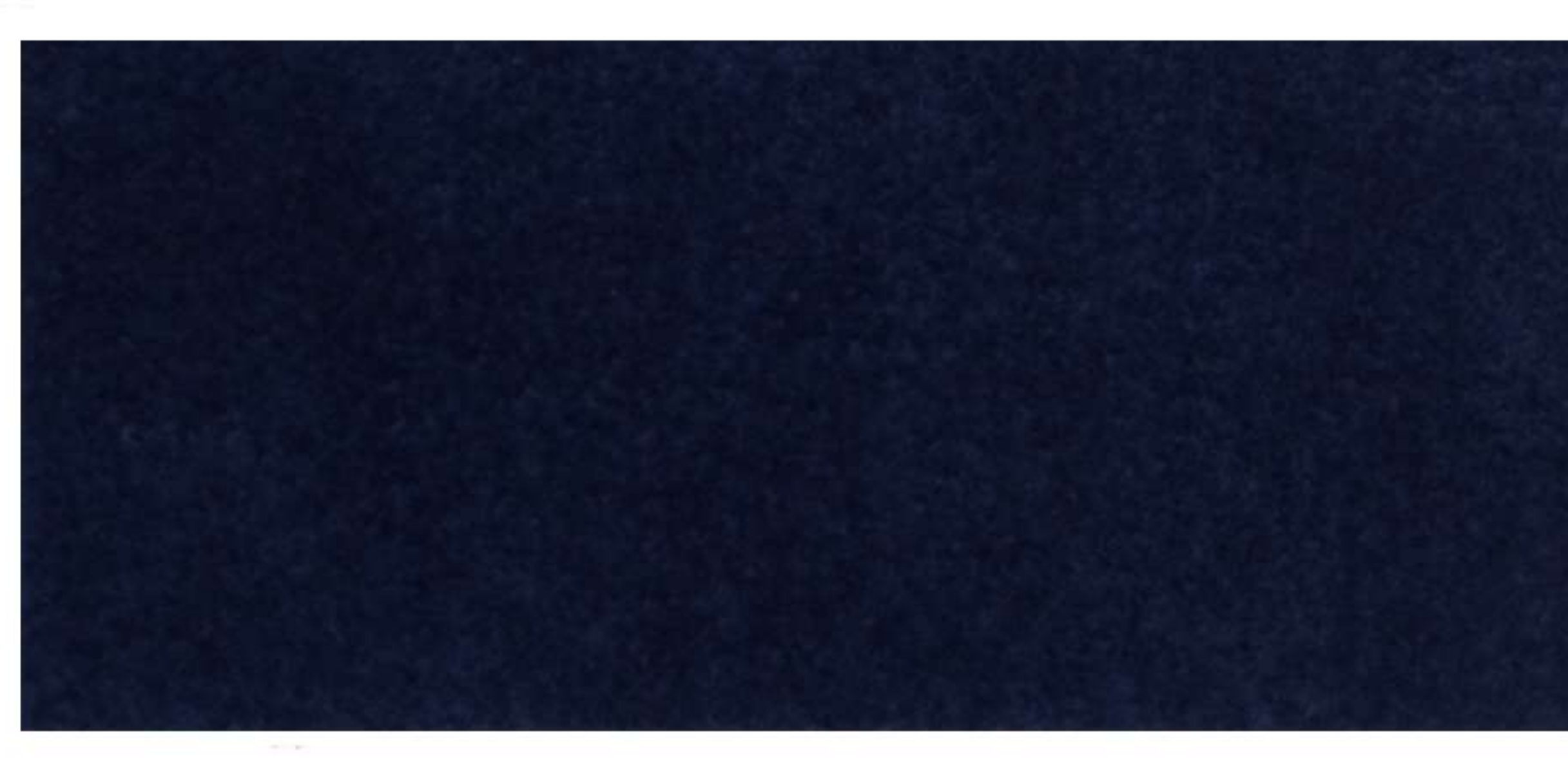

9139 PRUSSIA 0.4 0.8 1.2



6475 TEAL 0.4 0.8 1.2

0.8

Alcantara® 0.8 Regular Cod. 5015

APPLICATION Apparel Accessories

MAIN CHARACTERISTICS

| | | | |
|-------------|------------|----------------|---------------|
| COMPOSITION | ALCANTARA® | Polyester | 68 ± 3 % |
| | | Polyurethane | 32 ± 3 % |
| THICKNESS | | | 0.83 ± 0.1 mm |
| UNIT WEIGHT | | UNI EN 29073-1 | 230 ± 30 g/m2 |
| WIDTH | | | ≥ 142 cm |

GENERAL WASHING 

ORDINE MINIMO / Minimum order quantities (MOQ)

1 mt per colore dove sottolineato / 1 mt per color if underlined

NOTE: Tra i bagni di tintura, sono possibili leggere variazioni di tono dovute al processo di lavorazione.

Nel caso di inserti o manufatti realizzati con più materiali, verificare sempre la compatibilità dei diversi materiali.

NOTE: Slight shade variations from one production batch to another one are possible on these products.

In case of items manufactured using different materials, always verify the compatibility of the same.

Company with integrated certification systems

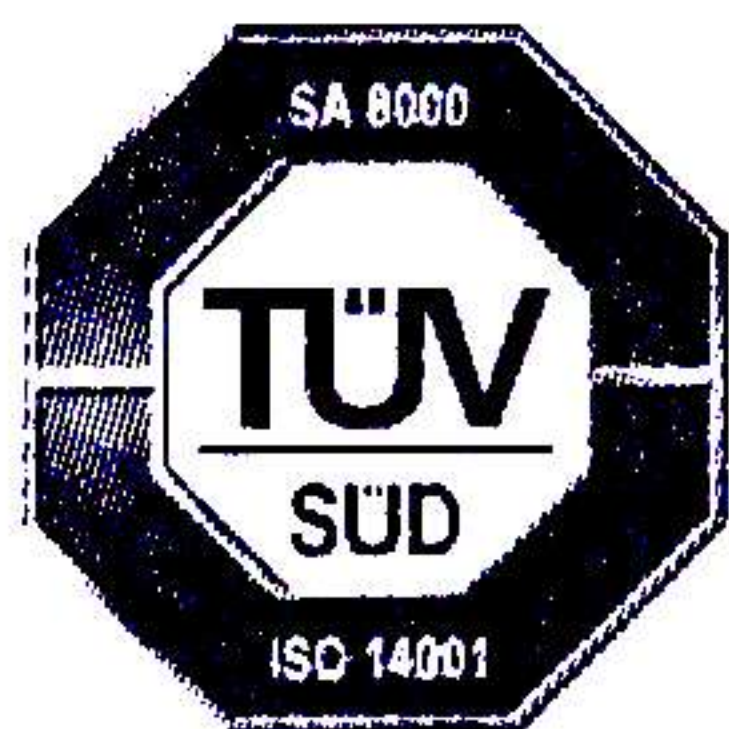
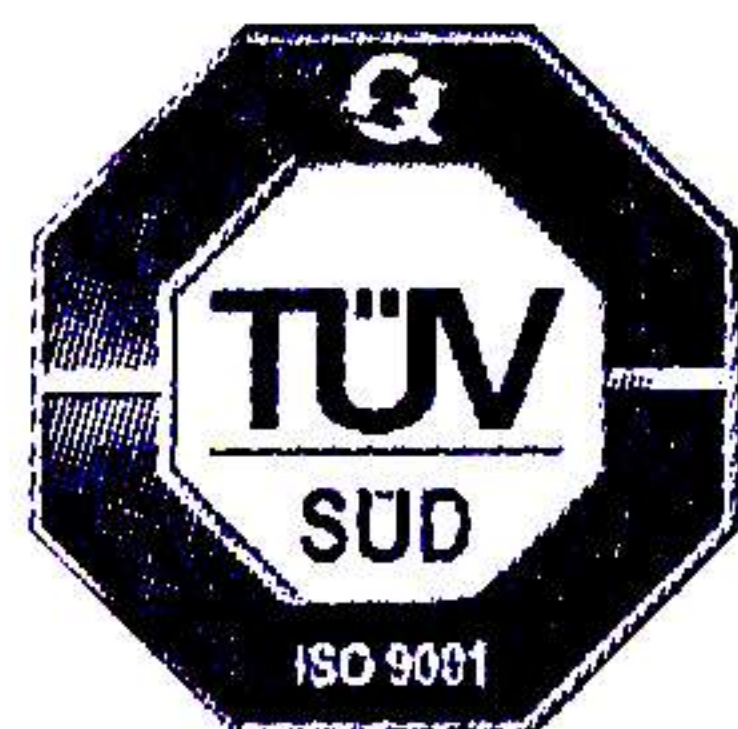

ALCANTARA®

0.4 / 1.2

Alcantara® 0.4 Thin Cod. 5010

APPLICATION Apparel Accessories

MAIN CHARACTERISTICS

| | | | |
|-----------------|---|----------------|----------------|
| COMPOSITION | ALCANTARA® | Polyester | 70 ± 3 % |
| | | Polyurethane | 30 ± 3 % |
| THICKNESS | | | 0.43 ± 0.05 mm |
| UNIT WEIGHT | | UNI EN 29073-1 | 130 ± 30 g/m2 |
| WIDTH | | | ≥ 142 cm |
| GENERAL WASHING |  | | |

ORDINE MINIMO / Minimum order quantities (MOQ)

1 mt per colore dove sottolineato / 1 mt per color if underlined

NOTE: Tra i bagni di tintura, sono possibili leggere variazioni di tono dovute al processo di lavorazione.

Nel caso di inserti o manufatti realizzati con più materiali, verificare sempre la compatibilità dei diversi materiali.

NOTE: Slight shade variations from one production batch to another one are possible on these products.

In case of items manufactured using different materials, always verify the compatibility of the same.

Company with integrated certification systems



Alcantara® 1.2 Heavy Cod. 5170

APPLICATION Apparel Accessories

MAIN CHARACTERISTICS

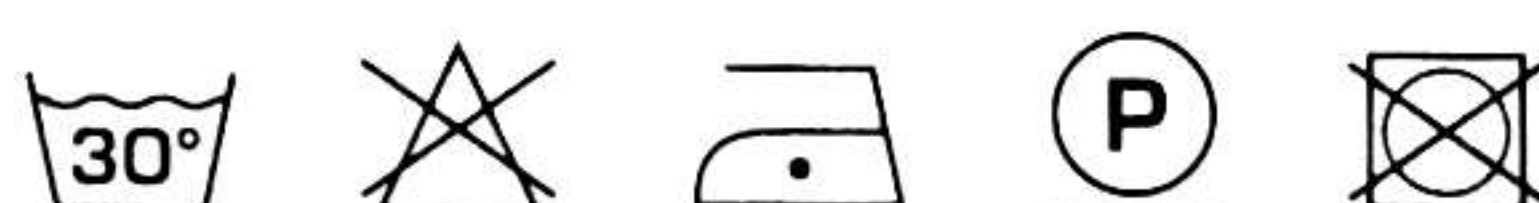
| | | | |
|-----------------|--|----------------|---------------|
| COMPOSITION | ALCANTARA® | Polyester | 71 ± 3 % |
| | | Polyurethane | 29 ± 3 % |
| THICKNESS | | | 1.2 ± 0.2 mm |
| UNIT WEIGHT | | UNI EN 29073-1 | 390 ± 60 g/m2 |
| WIDTH | | | ≥ 142 cm |
| GENERAL WASHING |  | | |

ORDINE MINIMO / Minimum order quantities (MOQ)

1 mt per colore dove sottolineato / 1 mt per color if underlined

NOTE: Tra i bagni di tintura, sono possibili leggere variazioni di tono dovute al processo di lavorazione.

Nel caso di inserti o manufatti realizzati con più materiali, verificare sempre la compatibilità dei diversi materiali.

NOTE: Slight shade variations from one production batch to another one are possible on these products.

In case of items manufactured using different materials, always verify the compatibility of the same.

Company with integrated certification systems



Alcantara.com



Alcantara S.p.A.
via Mecenate, 86
20138 Milano (Italy)
Telephone +39 02 580301

**ALCANTARA IS CARBON NEUTRAL
SINCE 2009**



Cod. Y501COLO23
Advertising material not for sale
Alcantara® is a registered trademark of Alcantara S.p.A.